Forecast—Clear, little change

(Details on Page 2)

The Daily Colonist.

ISLAND

Vancouver Island's Leading Newspaper Since 1858

NO. 225—NINETY-EIGHTH YEAR — VICTORIA, BRITISH COLUMBIA, WEDNESDAY, SEPTEMBER 5, 1956 — 10 CENTS DAILY 14 CENTS SUNDAY — 26 PAGES

School Supplies Move Like Hotcakes

Like thousands of school children here, Donna and Bill Martin shopped early for school supplies, following lists given to them at the end of the last term and advertised in the newspapers. Helping them make selections is Ivan Shillington. (Colonist Photo By Bud Kinsman).

At Halfway Stage

Menzies Appears Happy With Parley on Suez

But No Solution Sighted as Yet

CAIRO (UP)—Australian Prime Minister R. G. Menzies said last night he was "happy" about the progress of Suez talks with Egypt's President Gamal Nasser, but authoritative sources said no solution is in sight.

Menzies, chief western representative in the canal negotiations, appeared cheerful as he emerged from a two-hour meeting with Nasser. He said the talks have reached the "halfway stage," and will continue today.

When a reporter asked Menzies whether he is happy about the talks, the Australian replied "Yes." He added, without explanation, "I'm a most peaceable fellow."

The prime minister said nothing to indicate that Egypt has abandoned its announced determination to reject any plan for internationalization of the Suez Canal.

Authoritative sources said a "good atmosphere" prevailed at the talks, but that no progress toward agreement was made at yesterday's meeting.

There were abundant indications that Egypt would reject the American plan for internationalization of the canal, which Menzies is presenting to Nasser.

The government newspaper Al Gombouria, described the plan drafted by secretary of state John Foster Dulles as "piracy" which would "usurp the wealth and property of others with impunity."

'Defend It with Blood'

While Menzies and Nasser were meeting, the official radio repeatedly blared Egypt's "nationalization song," which proclaims that "the canal is ours, we will defend it with our blood."

The newspaper, in an article by Col. Anwar El Sadat, former member of the military junta that ousted King Farouk, gave a five-point throwdown of the Dulles plan under the headline "With Due Respect to Mr. Menzies."

Immediately before it started, Nasser spent three and a half hours with War Minister Maj.-Gen. Abdel Hakim Amer in a separate conference which further underlined the gravity of the issues at stake.

It came against this background:

1. Egypt announced it had concluded a new barter deal to import 200,000 tons of Russian wheat in exchange for cotton.

2. The Egyptian ambassador in Moscow said many Soviet pilots had applied for work under the new Egyptian canal authority.

3. (In Paris, the old canal company said its non-Egyptian employees were engaged in forced labor and it would not blame them if they resigned.

More Troops To Land

4. (Another 2,000 French troops were expected to land in Cyprus, 350 miles north of Suez, within 24 hours.

5. (The French government denounced the Egyptian military mobilization as an "exorbitant gesture" out of proportion to the present situation.)

Meanwhile, at St. Georges de la Cosee, France, French Foreign Minister Christian Pineau charged that President Nasser of Egypt is a dictator whose inclinations are as dangerous as Hitler's. He asked: "Is it not our duty to stop him at once?"

Pineau, in a major address on the Suez Canal crisis, defended the French-British military build-up following Nasser's seizure of the waterway July 26, and said:

"If we say 'no' to Nasser with a very clear will to use force if necessary, that would be still better than the international situation into which our shilly-shallying would lead us—a situation which would perhaps constitute a more formidable menace to peace."

To Command Ottawa

CMDR. C. R. PARKER

Named to command RCN's third new destroyer escort, Ottawa is Cmdr. Charles R. Parker, 41, of Victoria. He has been assistant chief of staff here for training and administration for the past three years.

Rats Kill Child

CHICAGO (AP) — The body of a one-year-old girl was found today in her parents' basement apartment and police said rats had chewed her to death.

Sharon Ivey's body was found by her father, Edward, 35, a factory hand, on his return from a trip.

Ivey's landlord, Dalton Rogers, told police he had seen rats in the building, near downtown Chicago, and on sidewalks in the neighborhood. Police said the child's entire body was scarred with bites.

Race-Hatred Mob Scenes Spread to New Centres

STURGIS, Ky. (AP) — A milling crowd of 500 white persons Tuesday morning prevented nine Negro students from attending classes at Sturgis high school.

Carlos Oakley, superintendent of Union county schools, called the demonstration "peaceful."

One Negro student, however, told reporters a white man ripped his shirt and said "If you try anything else we'll put you in a car and you know what comes next."

Oakley said several officers were at the scene although they were not called. He also said he does not plan to call for police protection today, when several of the Negroes are expected to try attending classes again.

Sturgis is about 170 miles west of Louisville.

MANSFIELD, Tex. (AP)—A lawyer for the National Association for the Advancement of Colored People said Tuesday night efforts to enroll Negro students in the Mansfield High School have been abandoned for the present.

"We could not take them in there while that mob is standing there to do violence.

"There will perhaps be some further legal proceedings in an effort to ease the situation and make it safe for the enrollment of Negro students."

A young Episcopalian minister who sought to shame an angry pro-segregation mob at Mansfield high school was escorted to safety by a Texas Ranger Tuesday when the crowd became loud and unruly.

Rev. C. W. Clark, about 35, vicar of St. Timothy's church in nearby Fort Worth, was white and shaking, apparently from anger, as the mob taunted him.

It was the third day of demonstrations at the high school here against integration ordered by a federal court. The crowds have vowed they will not let Negroes register. The district has 12 Negro high school students out of an enrollment of 275.

No Negroes appeared for registration any of the three days.

R. L. Huffman, school superintendent, said Tuesday, any who sought to enter would be transfered to other school districts. This plan was advocated last Friday by Governor Allan Shivers at the same time that he sent Rangers to the school.

Nuclear Weapon Tests

U.S. Pressing Announcement

WASHINGTON (UP)—The United States is pressing hard in the diplomatic war of nerves with Russia over nuclear weapon tests.

The Atomic Energy Commission announced Russia has set off its third nuclear blast in 10 days in the current Soviet test series.

The announcement was in line with the U.S. policy to keep the world informed of Soviet nuclear test practice while Soviet diplomats preach the outlawing of nuclear weapons.

The AEC announcement said: "The third explosion in the current Soviet test series has occurred. It was in the same region and the same range of size as the two previous bursts."

President Eisenhower announced the first Russian test blast in the current series Aug. 26 while he was in California. He reported the second at his news conference Friday.

The Soviets, in a counter-diplomatic move, said the weapons are being shot off "at great heights, which permits a sharp reduction of radioactive fallout." They also said "a minimum quantity of radioactive substances is used."

Officials estimated that the last three Soviet bursts have had the explosive power of about 1,000,000 tons of TNT.

We Don't Like Ike Says Labor Leader

BRIGHTON, England (Reuters)—Emil Rieve, vice-president of the American Federation of Labor and the Congress of Industrial Organizations, said Tuesday American labor is "vigorously opposing" the re-election of President Eisenhower.

"Not because he is an evil man," Rieve added, "but because he has no real understanding of our domestic problems.

"What little he knows about the domestic economy he has learned from the big business men—and the big bankers and the manufacturers—whom he so greatly admires."

Rieve was making a fraternal address to about 1,000 delegates representing 8,000,000 workers affiliated with Britain's Trades Union Congress.

Pupils Brave Jeers

CLINTON, Tenn. (AP) — Only one-third of 800 white pupils showed up for classes Tuesday but nine of the 12 Negro pupils braved jeering bystanders as Clinton high school re-opened after a week-end of violent anti-integration disorders.

The ironclad peace imposed here by state militiamen Monday night still held sway Tuesday, reinforced by a new federal court order, and only small clusters of students and a few townfolk cat-called at the school where hundreds milled daily all last week.

But the Anderson county jail population here was swelling as officers went after those involved in the armed rioting in nearby Oliver Springs Monday night and early Tuesday. Two Negroes were charged with felonious assault and 15 white men were jailed on charges of breach of the peace.

Police at Oliver Springs, 12 miles west of here, reported to national guard headquarters early Tuesday night that a crowd of about 250 there was being exhorted to march on Clinton.

Roundabout Crash Hurts City Driver

A man, reported to be middle aged, was rushed to hospital at midnight unconscious following a car accident at the roundabout.

The car going away from town on Douglas first hit a pedestrian traffic island, crossed Hillside and came to stop against the grass area of the circle.

His name and condition were not available at press time.

Saanich Approves Series of Motels On New Highway

Way has been opened for construction of a 220-unit series of motels on the Trans-Canada Highway between Admirals and Burnside, costing an estimated $1,540,000.

A re-zoning by-law permitting the motels was passed by Saanich council at a public meeting in Royal Oak Women's Institute Hall last night.

Briefs opposing the by-law were presented to council by Capital Region Branch of the Community Planning Association of Canada, Saanich Voters' Association (1954) and Brahm Wiesmann, Capital Region planner for Victoria.

NO ACCESS ROAD

In passing the by-law, councillors said they were not endorsing an access road to the highway proposed by Capital Land Development Ltd., owners of the property.

At present, there is no direct access road from the highway into the motel sites. E. A. Popham, solicitor for the property owners, said they will ask the federal department of highways for permission to build a direct access road.

Indirect access is available from both Admirals and Burnside and was described as "adequate if we cannot get a direct road to the Trans-Canada" by Mr. Popham.

Reeve Arthur Ash said the motel development did not constitute ribbon development and it would provide optimum usages and highest evaluation for taxes as opposed to residential or warehouse zoning.

RIBBON DEVELOPMENT

Both Mr. Popham and council felt that the by-law did not establish any precedent allowing further motel re-zoning if requested by other property owners along the highway.

A provincial statute specifically prohibits "ribbon development" along new highways.

A large pond and surrounding gardens facing the highway will be put in by the owners. In this way, they hope to "beautify the approach to the city."

Property will not be sold to prospective builders but leased, providing owners with control over designs and architecture. All plans will be submitted to Capital Land Developments Ltd. who plan to have construction along the same architectural lines giving a co-ordinated appearance.

Sewage disposal problems have been investigated by G. S. Eldridge, consulting engineers, and no trouble is anticipated in the installation of septic tanks.

Sicily Fruit War Costly in Lives Police Crack Down on Mafia

PALERMO, Sicily (Reuters)—Police have put 120 men in prison here in the last week under little-used fascist law in an effort to put an end to a Mafia "fruit war."

The "lupara," dreaded death weapon of the Sicilian Mafia—a double-barrelled sawed-off shotgun firing buckshot — so far has barked 11 times and 11 persons associated with the city's rich fruit and vegetable market have died.

They were members of a group which controls market prices and extorts a regular secret tax both from farmers and merchants.

A year ago, they broke into two factions over the moving of the market to a new site. When three men died in one week in Palermo two weeks ago, and police admitted that Mafia-ordained secrecy made it practically impossible to pin the murders on anyone, an uproar of protest arose from newspapers and political leaders in Italy.

In the suburb of Corleione, 70 murders have been committed since the "war" started and no one has been charged.

The arrested men will appear before a special "warning commission" this week. If the commission, composed of police officers, a public prosecutor, a magistrate and one juryman, finds them "socially dangerous," they will be banished to the small island of Ustica, isolated in the Tyrrenhian sea to the north of Sicily.

African Rioters Kill Bishop

JOHANNESBURG (Reuters)—An African bishop, John Robert Douglas Sims, was murdered by rioting Africans Tuesday in the African township of Evaton, near Johannesburg.

The bishop's body was found under a peach tree outside his home, burned and mutilated, after rioting Africans had attacked the house and set fire to it.

Bishop Sims was a former police sergeant and for many years head of the Christian National Church of Africa.

Police said the bishop and his family were in their home when rioting Africans flung stones on the roof and fired a number of shots into the house.

The crowd also threw gasoline into the house and set fire to it, and when the bishop and his family fled outside, the bishop's clothing was in flames.

Police said they had been unable so far to find any trace of the bishop's wife and daughter.

Incredible Irishman — *Conquers Georgia*

Nanaimo to Vancouver Next!

Special to The Daily Colonist

CAMPBELL RIVER — Fortified by "special feedings" which included 22 eggs and 26 pints of milk, Michael Geoghegan, 28, a hard-rock miner, swam the 32 miles between here and Powell River in an estimated 14 hours. He landed at 12.30 a.m. Monday, after take-off at 10.30 a.m. Sunday.

A shy, soft-spoken man from Leitrim County, Ireland, he announced with calm assurance after his prodigious swim: "I'll be swimming from Nanaimo to Vancouver next. That's the next one."

Paced for a time by a small whale, the burly miner was four times lost by his navigator in the tug Humprey 6.

To top it all, Humphrey 6 ran aground 11 miles out of Campbell River and Geoghegan swam on alone into the black of the night. The tug was refloated within 10 minutes and overtook Mike.

"Worried?" he was asked after he landed back here from a warm welcome at Campbell River. "Not a bit. It's fine sport," said Mike.

He spurned goggles. But he allowed himself to be lightly coated with grease supplied by his employers, Dawson, Wade and Co.

An unorthodox distance swimmer, Mike uses almost exclusively a breast stroke which lifts his heaving shoulders clear of the water on each mighty stroke.

Third time was lucky for Geoghegan, who twice before had been beaten by tides as fast as 12 knots.

The Nanaimo-Vancouver swim he plans is 38 miles, harbor-to-harbor, through tides not quite as frisky as those he encountered in Discovery Passage and the Strait of Georgia, Monday.

Coast boatmen say the Campbell River-Powell River swim is tougher than Juan de Fuca between Victoria and Port Angeles, a stretch of water big Mike may tackle next year — possibly as an entry in the Victoria Jaycees' mass assault for big cash prizes.

"The incredible Irishman," after two previous efforts which ended only when 18-knot tides made further effort futile, was in the water just under 14 hours and covered just over 36 miles.

Geoghegan, whose name in the Gaelic means "sea hound," had tide and wind for the most part in his favor on this crossing. His toughest period was in the last two miles off his goal, when an ebb tide caught him and very nearly spoiled his chance.

The big miner started with a strong 60 strokes to the minute, battled rip tides off Cape Mudge, and with the tide behind him covered 12 miles in two hours. By the time he reached the mainland his stroke had dropped to 40 to the minute. But he was still strong.

For sustenance, during his swim, he ate 22 eggs and drank a pint of milk every half-hour.

His prize was $300 — $150 from a Fraser Valley real estate man, David Lawson, and $150 from Campbell River Chamber of Commerce.

MIKE GEOGHEGAN

The Viewing World

Conventions Big Boon To Movies

By JOHN CROSBY

Two conventions, back to back, may be the best thing that has happened to the motion picture business since they invented the wide screen. The harmony in San Francisco finally got unbearable and drove me out of the house to see a movie—"War and Peace"—which I unhesitatingly recommend to all of you surfeited with "a man who" oratory.

Since the picture people have for years revelled in the gigantic, it may seem a little strange that no one has ever tackled "War and Peace" before. Tolstoy's novel is almost universally accepted as the greatest ever written, a challenge, you would think, that could hardly be avoided.

But if you have read the book, you can understand the hesitation. The book is monumental in every respect—in sheer length, in number of characters—to pick out the obvious things first—but mainly in the tremendous scale of humanity Tolstoy sets out to portray. First he paints a picture of a society, long since vanished, with such meticulous detail that I still think I could step into an 18th century Russian drawing room and feel thoroughly at home; then not only this society but the whole nation is convulsed by war—and no man has ever made war more intensely futile or deeply tragic than Tolstoy—and finally restored to the fruits of peace, with all of the characters scarred and deepened and in some cases almost sanctified by their suffering.

Pierre Giant Character

On the human level, beneath the pageantry, Pierre is a giant of a character, conceivably the greatest in all literature, and I know of no other whose development from an awkward, dissolute, though always lovable youth to a towering figure who approaches sainthood, can compare with his. And, of course, Natasha will live forever as one of the most endearing and feminine females of all time. There are scores of others.

Frankly, I don't think the movie has matched the book in any single regard.

Tolstoy, I think, would thoroughly approve of the choice of Audrey Hepburn as Natasha. She just is Natasha, a wood sprite of a girl of delicious sensitivity and an enormous capacity for love and laughter and life itself. Henry Fonda is a fine and convincing Pierre but he hasn't the stature of Tolstoy's Pierre nor is he really given the opportunity. As a matter of fact, much of the motivation which is so sure-footed in the book is missing in the picture, as if it landed on the cutting room floor.

Pageantry, Color Score

Also, the philosophical content of the book, one of the true measures of its greatness, is almost wholly absent except by implication and possibly that's the only way it could be transplanted to the screen.

Where Director King Vidor succeeds best is in pageantry and color. If for no other reason "War and Peace" is worth seeing for the sheer luminous beauty of its color photography which seems at times like moving paintings. There are dozens of marvelously beautiful sequences but one shot you will never forget is the duel scene against a barren stretch of snow—the coldest-looking snow I ever saw—illuminated by a frozen, glaring, rising sun. The charge of the red-coated French cavalry at Borodino is an emotional and visual experience of shattering power. Then there is panoply of the times, the palaces, the balls, the chandeliers, the gowns, the sheer opulence and richness of a way of life we shall never know—not forgetting in this listing of the pleasures of that vanished life, the texture of Anita Ekberg's bare shoulders—that will live with you a long time.

Pilot Left Holding Sweater Scrap

Girl Death-Dives from Plane

SAN RAFAEL, Calif., (UP) —A sheriff's search party picked its way through heavy underbrush on the southern slope of Mt. Tamalpias yesterday for the body of a pretty, young stenographer who leaped to her death from an airplane.

The victim, Joyce Anderson, a recent graduate from the University of California, plunged 2,500 feet from a light plane piloted by Stanley Gordon, 28, of Belvedere, with whom she had gone for a gay holiday flying date.

Gordon, distraught by the tragedy, told authorities the girl opened the door of the plane and leaped out after a short, wordless struggle in which she tore loose from his grasp, leaving him holding just a scrap of her sweater.

He said they were flying over fog-shrouded Mt. Tamalpias at the time and his plane went temporarily out of control and plunged into the fogbank as he fought to prevent her leap.

Fog set in over the 2,600-foot peak preventing air search for the girl's body. But members of the sheriff's air patrol and a helicopter from Hamilton air force base were ready to join the search if and when the weather permits.

The ground party, consisting of sheriff's deputies and a dozen civilian volunteers, was led by Marin county sheriff David Menary. The group was reported experiencing heavy going on the thickly wooded mountainside.

Aiding in the search was James Dougan of Bolinas who said he saw the girl's body falling as he was driving a jeep on fire patrol yesterday.

Gordon was questioned for several hours by sheriff's officers and investigators from the district attorney's office following which officials called the case an "apparent suicide."

Both Gordon and the girl's parents, Mr. and Mrs. Joseph A. Anderson of San Francisco, said Miss Anderson appeared to be in cheerful spirits Tuesday. However, her mother said the former coed had been recently under a doctor's care for physical and mental fatigue from her final college examinations and the strain of taking on her first job.

She had been employed for six weeks as a stenographer with a San Francisco importing firm.

Canada Deaths Hit 79

By THE CANADIAN PRESS

Seventy-nine persons died in Labor Day weekend holiday mishaps, 48 in traffic accidents. There were 81 fatalities in the 1955 Labor Day weekend in which traffic accidents accounted for 55 deaths.

A Canadian Press survey showed drownings claimed 16 lives, miscellaneous accidents accounted for 13 and two persons were burned to death.

The death toll:

Ontario: 14 traffic, nine drownings, one fire, four miscellaneous.

Quebec: 17 traffic, five drownings, one fire, two miscellaneous.

British Columbia: Eight traffic, two drownings and five miscellaneous.

Nova Scotia: Five traffic.

Manitoba: Three traffic.

Saskatchewan: One traffic, one miscellaneous.

New Brunswick: One miscellaneous.

CHICAGO (AP) — Deaths on United States highways during the three-day Labor Day holiday weekend totalled 435—45 short of the predicted toll of 480 lives.

In addition there were 89 drownings and 72 deaths from miscellaneous causes to bring the overall violent death toll to 596.

Weather Forecast

Sept. 5, 1956

Victoria: Clear, continued warm. Light winds. Sunshine, 12 hours, 48 minutes.

RECORDED TEMPERATURES

High ..... 74 Low 60

FORECAST TEMPERATURES

High ..... 75 Low 60

Sun rise....6.37 Sun set....7.48

East Coast — Clear, little change in temperature. Winds northwest 15 in the afternoon, otherwise light. High at Nanaimo, 75.

West Coast — Sunny in the south, cloudy in the north, with little change in temperature. Winds light. High at Estevan Point, 65.

TIDES AT VICTORIA
(Pacific Standard Time)

	Time	Ht.	Time	Ht.	Time	Ht.	Time	Ht.
	H.M.	Ft.	H.M.	Ft.	H.M.	Ft.	H.M.	Ft.
5	2.15	8.8	8.32	3.7	15.12	8.6	21.24	4.6
6	3.15	9.2	9.32	4.4	15.44	8.8	22.12	4.0
7	4.17	7.9	10.12	5.3	16.17	8.9	23.01	3.6
8	5.21	7.4	10.57	6.3	16.56	8.9	23.54	3.4
9	6.37	7.4	11.29	6.9	17.33	8.8		
10	0.49	3.4	12.12	7.4	18.04	7.5	17.55	8.6
11	1.50	3.5	18.10	8.3				
12	2.55	3.6	14.26	8.3				
13	4.03	3.7	14.38	8.3	17.49	8.0	19.02	7.9
14	5.02	3.8	15.00	8.2	18.30	7.7	22.15	7.8
15	5.54	3.9	15.17	8.1	18.57	7.7	22.19	7.8
16	6.36	4.0	15.12	7.9	19.22	8.0		

TIDES AT POINT ATKINSON
(Pacific Standard Time)

	Time	Ht.	Time	Ht.	Time	Ht.	Time	Ht.
	H.M.	Ft.	H.M.	Ft.	H.M.	Ft.	H.M.	Ft.
5	5.10	13.8	11.26	4.4	17.04	14.9		
6	0.09	3.4	6.11	13.8	12.13	5.4	18.38	14.8
7	0.52	4.5	7.11	13.7	12.57	6.6	19.03	14.6
8	1.30	4.0	8.12	13.5	13.44	7.8	19.35	14.1
9	2.21	3.8	9.15	13.4	14.31	8.9	20.10	13.4
10	3.08	4.0	10.17	13.1	15.27	9.8	20.48	12.5
11	4.00	4.4	11.77	12.9	16.41	10.5	21.32	11.3
12	5.01	4.8	12.39	12.8	18.23	10.6	22.36	11.2
13	6.11	5.1	13.46	12.9	19.44	10.3	23.49	11.3
14	7.16	5.3	14.37	13.1	20.37	9.8		
15	1.08	11.3	8.09	5.2	15.19	13.2	21.19	9.1
16	2.07	11.7	8.57	5.2	15.52	13.4	21.53	8.5

SAANICH INLET

To determine tides in Saanich Inlet area: For higher high water deduct 14 minutes; for lower low water deduct 39 minutes; for half-tides (those other than higher and lowest) deduct 32 minutes.

COWICHAN BAY

To determine tides Cowichan Bay area: For higher high water deduct 18 minutes; for lower low water deduct 33 minutes; for half-tides deduct 11 minutes.

TEMPERATURES

	Min.	Max.	Precipitation
St. John's	53	65	—
Halifax	56	72	—
Montreal	54	82	—
Ottawa	52	80	—
Toronto	51	84	—
North Bay	48	70	Trace
Port Arthur	41	61	—
Kenora	41	53	.03
Winnipeg	39	53	Trace
Brandon	30	50	—
The Pas	31	45	Trace
Regina	38	47	.04
Saskatoon	38	45	.04
Prince Albert	33	44	.03
North Battleford	32	44	.03
Swift Current	34	49	.03
Medicine Hat	39	52	—
Lethbridge	37	55	—
Calgary	31	52	—
Edmonton	35	49	.03
Kimberley	28	62	—
Crescent Valley	27	68	—
Kaslo	47	69	—
Grand Forks	32	76	—
Kamloops	34	72	—
Penticton	37	71	—
Vancouver	48	68	—
Prince Rupert	43	56	—
Prince George	38	60	—
Whitehorse	34	55	—
Seattle	44	79	—
Portland	43	81	—
San Francisco	53	73	—
Los Angeles	61	74	—
Spokane	43	70	—
New York	60	83	—

LOONY TUNE

Loons, whose strange cries are familiar on most Canadian lakes, are expert swimmers and divers, but clumsy on land.

Garden Notes

African Violet Potting Difficult

By M. V. CHEANUT, FRHS

Potting up an African violet isn't the easiest job in the world. The leaves stick out at an awkward angle, making the plant difficult to handle.

A certain amount of damage is almost inevitable, but it is usually the older leaves which get broken off, and the plant can well afford to lose a few of these. In fact, it is sometimes beneficial to take off the veteran leaves which are nearing the end of their useful life.

CROCKING THE POT

In filling the pot, the first thing you do is to cover the hole in the bottom with a piece of broken flower pot. This is known as "crocking" the pot, and the general idea is to let the excess water flow out of the hole freely, but to keep the soil mixture from washing through.

In potting other houseplants, it is customary to put an inch of gravel in the bottom of the pot for improved drainage. With African violets, which are usually watered from the bottom, this layer of gravel is best omitted, and a wad of green forest moss put in the bottom of the pot instead. This will help draw the water up from the saucer, something the gravel couldn't do.

PRESS LIGHTLY

When you fill the pot with the soil mixture, press it down lightly with the fingers, but don't ram it down hard. African violets like their root-run on the loose side, so firm it just enough to keep the plant from sinking when you water it.

Place the plant in position when the pot is a little better than half full, spreading the roots out evenly through the soil. Then, steadying the plant with one hand, use a teaspoon to work some dry soil in under the leaves to cover the roots. Dry soil is much easier to work with than dampened stuff.

Stop every so often during the filling-in process to bump the pot gently on the table. This firms the soil and consolidates it under and around the roots. Fill to within half an inch of the top, allowing room for watering.

BRUSH LEAVES

When you have finished, brush any crumbs of soil off the leaves carefully, and stand the pot in a saucer of water until the surface of the soil is damp, then move it to a dry saucer. Keep the newly potted plant out of the sun completely for its first three days, after which it can take up residence in its permanent windowsill.

Potting up an African violet leaf which has been rooted in a glass of water poses some special problems. The trouble here arises from the fact that when the leaf is lifted from the water the roots stick together like a girl's hair when she comes out of the swimming pool, and it is difficult to get the strands spread out properly through the soil.

I sop up the excess moisture between sheets of blotting paper, and try to fluff out the roots a bit with my fingers before planting, but I have yet to find a really satisfactory way of handling these water-rooted leaves.

Firemen Quell Brush Fire

A wind-lashed brush fire raged through the south end of Government House property from Richardson, Saturday, and was halted only after a six-hour battle by city firemen 300 feet from the lieutenant-governor's residence.

Fire Chief Frank Briers said the blaze was "quite serious" although damage was negligible.

A "flanking movement" by firemen who swiftly shifted equipment through other gates to the estate was credited with saving the caretaker's quarters from the threatening flames.

ON HOLIDAYS

Lieutenant-Governor and Mrs. Frank Ross were on holiday in eastern Canada at the time of the blaze.

The fire started at 4.23 p.m. Firemen were kept on the spot until late in the evening, drenching flames revitalized by the wind.

A Government House spokesman said the fire was held to the rocky "wasteland" on the low, southern end of the estate.

IT MAY BE YOUR LIVER

If life's not worth living it may be your liver!

It's a fact! It takes up to two pints of liver bile a day to keep your digestive tract in top shape. If your liver bile is not flowing freely your food may not digest . . . gas bloats up your stomach . . . you feel constipated and all the fun and sparkle go out of life. That's when you need mild, gentle Carter's Little Liver Pills. These famous vegetable pills help stimulate the flow of liver bile. Soon your digestion starts functioning properly and you feel that happy days are here again! Don't ever stay sunk. Always keep Carter's Little Liver Pills on hand.

Christmas sailing aboard the Empress of France from Saint John, N.B. Dec. 4, will be personally conducted by Douglas T. Bruce, Canadian Pacific Steamships, Saskatoon. Through tourist sleeping cars will operate from Western Canada direct to ship's side. No transfers or hotel expenses en route.

CHRISTMAS SAILING DATES

From MONTREAL to LIVERPOOL
Nov. 6 Empress of Britain
Nov. 13 Empress of France
Nov. 20 Empress of Scotland
Nov. 27 Empress of Britain

From SAINT JOHN to LIVERPOOL
Dec. 4 Empress of France
Dec. 18 Empress of Britain

Assistance with passports and full information from your local agent, any Canadian Pacific office or
E. HOSPES
Steamship General Passenger Agent,
Canadian Pacific Station, Vancouver 2

Canadian Pacific

Could You Use

$661.10?

Just one example of our loans to $1500. This amount has an even-dollar payment plan . . . 20 months at $40.00.

Rates are lower on many Niagara loans.

NIAGARA LOANS
BRANCHES COAST TO COAST
630 FORT ST
4-9365
Branches in Vancouver

55-6

BRIGHTER SHINES at LOWER COST

10 POPULAR SHADES

bring you the finest fresh fruits you can buy

NOW IS THE TIME TO PRESERVE B.C. FRESH FRUITS

BUY B.C. FOODS
... help keep
BRITISH COLUMBIA PROSPEROUS

From the world-famous orchards of our province comes a bounty of fresh fruit unsurpassed for quality and flavor. Food stores are now featuring a grand variety of B.C. fruits—all at the peak of flavor and the season's lowest prices. It's thrifty to preserve a good supply and treat your family to delicious, economical desserts, fruit pies and puddings in the months ahead. Buy B.C. fresh fruit, now.

Published in recognition of the valuable contribution B.C. farmers make to our provincial economy.

BRITISH COLUMBIA DEPARTMENT OF AGRICULTURE
HONOURABLE W. K. KIERNAN MINISTER

No Example, He

ELVIS PRESLEY

Names in the News

Plain Sloppy —That's Elvis

NEW YORK — Chairman of the Custom Tailors' Guild shook a sartorial finger at **Elvis Presley, Marlon Brando** and **Ted Williams** as being among "our sloppier celebrities."

James Scall also announced in the guild's annual selection of the 10 best dressed men in America: **President Eisenhower,** Brooklyn Dodger pitcher **Carl Erskine,** businessman **Larry Mack,** actor **William Holden,** millionaire-sportsman **Dan Topping,** FBI chief **J. Edgar Hoover,** TV-radio producer **Ted Collins,** singer **Gordon Macrae,** industrialist **Harry E. Gould** and actor **Rex Harrison.**

* * *

LONDON — The Daily Sketch says actress **Marilyn Monroe** has consulted a gynecologist and may be expecting a baby. **Miss Monroe,** wife of playwright **Arthur Miller,** has been absent for four days from the set of the movie, The Sleeping Prince, which she is making with **Sir Laurence Olivier.** Officially she is suffering from gastritis.

* * *

WHITTIER, Calif. — After fighting for his life for 13 days, Frank A. Nixon, 77, died quietly at his home last night. **Vice-President Richard Nixon,** his son, was summoned from a friend's home, a half hour before.

* * *

PARIS—**Princess Grace of Monaco** reiterated Tuesday that she has ended her motion picture career. She also confided that no name has been picked for the expected heir to the Monacan throne.

* * *

WINNIPEG—**Most Rev. Walter F. Barfoot,** 62, Archbishop of Rupert's Land and Anglican primate of All Canada, was reported in good condition in hospital Tuesday night following a serious abdominal operation.

* * *

VANCOUVER—**Ann Louise Ritchie,** University of British Columbia's football beauty queen, will be the only Canadian representative at the Miss Football 1956 contest in Berkeley, Calif., Sept. 20.

* * *

TORONTO—An estimated 50,000 persons paid a roaring tribute yesterday to **Marilyn Bell** and her victory over Juan de Fuca. Miss Bell and **Cliff Lumsdon,** were stars of the brief parade.

* * *

FARNBOROUGH, England —**P. V. Dementiev,** Soviet Minister for the aircraft industry, says Russia has planes as fast as the **Fairey Delta II,** British research aircraft which holds the world airspeed record of 1,132 miles an hour.

* * *

UNITED NATIONS, N.Y.—Greece yesterday protested to the United Nations against the house confinement by Britain of the **Bishop of Kitium,** acting Greek Orthodox Church leader in Cyprus.

* * *

OSLO — **Defence Minister Ralph Campney** of Canada yesterday renewed assurances that Canada has no plans at present for reducing her armed forces in Europe.

* * *

HOLLYWOOD — **MGM** announced today that **Sir Winston Churchill** will make a brief appearance in a **Rock Hudson** movie. When the studio, doing researching for the movie "Something of Value," words Churchill wrote in 1907, asked Churchill's permission to use the words, he agreed and was photographed speaking them.

B.C. Election Roundup

I Back 'Wac' Socred Tack?

American-flavored politics will be injected into the closing stages of the Sept. 19 provincial election.

Buttons similar to the "I Like Ike" decoration used in the U.S. presidential campaign will be issued by the B.C. Social Credit League.

The idea was put forward by Premier W. A. C. Bennett.

Final slogan to be used on the lapel buttons has not yet been chosen but among the suggestions are "Build with Bennett" and "Success with Social Credit."

* * *

Number of candidates in B.C.'s 52 ridings went over the 200 mark yesterday, as returning officers prepared to close nominations this afternoon for the provincial election.

Final figure is expected to be close to the total of 229 candidates in the 1953 election. There are four more ridings this time, but fewer independents have entered the lists.

At last report, Social Credit and Liberal parties had entered a full slate of 52 candidates each. There were 50 CCF representatives, some two dozen Conservatives, 13 LPP candidates and seven independents.

* * *

Saanich CCF candidate Frank Snowsell will invade the home riding of Premier W. A. C. Bennett on a flying trip to Kelowna Tuesday.

Copley Brothers of Saanich have donated an aircraft for the journey. Because of Mr. Snowsell's trip, Elk Lake Ratepayers and Saanich Voters Association have moved their all-candidates meeting at Lake Hill hall from Tuesday to Monday.

CCF leader Robert Strachan will make his only campaign speech here Friday, at CCF hall, Richmond and Cedar Hill crossroad.

Carl Hamilton, CCF organizer from Ontario, will speak with Esquimalt candidate, Elvan Walters at Bear Creek Friday and Port Renfrew Saturday.

* * *

Justin Harbord, Oak Bay Progressive Conservative candidate, will celebrate his 41st birthday at a political meeting. His birthday is Tuesday, when he speaks at Cadboro Bay Scout hall.

* * *

LLP announced yesterday it will hold one campaign meeting in Victoria, at the Williams Hall, 749 Broughton, Sept. 14. Speakers will be the city candidates and probably provincial leader, Nigel Morgan.

* * *

VANCOUVER—Challenge to debate the government's "questionable bookkeeping practices" has been issued to Health Minister Eric Martin by Perry Millar, Liberal candidate in Vancouver-Burrard.

He said the debate was being arranged by the radio program, "Town Meeting in Canada."

* * *

Newly-named candidates:

Liberals—James Smith, Lillooet; Capt. C. R. Bull, South Okanagan; Felix Konge, Cariboo; Frank Abbey, Kaslo-Slocan.

CCF—Austin K. Greenway, Lillooet; John Beltz, North Vancouver.

Progressive Conservative—Dennis Williams, Salmon Arm.

Increase Fares

VANCOUVER (CP) — City council Tuesday approved a 20-per-cent increase in cab fares here.

The increase, asked by the Cab Owners' Association and supported by the Teamsters Union, is effective immediately. Drivers and owners will split the added revenue on an equal basis.

Help Needy, Lawyers Told Or State May Intervene

MONTREAL (CP) — All citizens, rich or poor, have a right to legal advice when it is needed, the Canadian Bar Association was told Tuesday.

B. R. Guss, Queen's counsel from Saint John, N.B., told the association's junior section that if lawyers do not provide the needy with legal service, there is a possibility of government intervention.

Needy citizens are entitled to expect "as a matter of right, not charity," that lawyers will provide them with legal service, he said.

OPPORTUNITY

This field presents keen young lawyers with an unbounded opportunity for which they can earn the "everlasting thanks" of Canada if the challenge is faced, he said.

As examples of how governments can move into professional fields, he cited British state medicine and also noted that Britain has instituted a system in which the government provides free legal service for those who cannot afford to pay.

"If Canadian lawyers do not provide the service, the day may come when the government will take over," he said. "If the government were to take over legal aid, the independence of lawyers could well be threatened."

SUITS $1.25 Dry Cleaned 'In 1 Hour' SHIRTS 3-Hr. Service
ONE HOUR VALET 1736 DOUGLAS

EXACT SCIENCE
governs every phase of our prescription service assuring complete compliance with your doctor's orders.
McGill & Orme LIMITED PRESCRIPTION CHEMISTS
FORT at BROAD 4-1196 | DOUGLAS at VIEW 4-2222 | PANDORA at COOK 2-8191

Back to School with Sunkist ORANGES

A colourful Sunkist Orange brings cheer to a cold lunch . . . adds welcome freshness and flavour to other lunch box foods . . . supplies the Vitamin C that sandwich lunches lack.

Put a Sunkist Orange in every Lunch Box!

For their own good, children should

EAT WHOLE Fresh ORANGES

When young folks eat *whole* fresh oranges they get the valuable Protopectins, which help them absorb more nourishment from other foods they eat. Then, too, Sunkist Oranges (and their juice) are an excellent source of Vitamin C and other values.

DRINK WHOLE Fresh ORANGE JUICE

Everyone knows that orange juice tastes so much better squeezed *fresh from the orange.* And tangy home-squeezed juice is better for young and old alike. The delicious meaty solids left in it provide greater nutritive value. Make sure that everyone in your family drinks a big glass of Sunkist Orange Juice every day!

The finest oranges grown carry the Sunkist Trade Mark right on the skin of the orange. Always look for this stamp. Accept nothing less.

Always Insist on Sunkist
Trade Mark Registered

Daily Arrivals Tree-fresh ORANGES FROM CALIFORNIA AND ARIZONA.

Standard Furniture
SPECIALS
for the
SCHOOL-AGE FAMILY!

Now that school days are here again, it's time to look indoors for comfort and convenience . . . and to that end we suggest these money-savng items for children's rooms, dens and living rooms.

BUNK BEDS

Attractive and sturdy wrought-iron Bunk Beds, complete with springs, ladder and layer felt mattress. SPECIAL, complete 59.88

Solid Eastern Hardwood BUNK BEDS in rich maple finish, complete with steel spring and spring-filled mattress, ladder and side rail. Complete 99.90

6 Pce. Desk Set

In limed oak or mahogany, heat and stain-resisting top. Matching chair, leatherette-bound blotter pad, paper knife, pen set and hand-blotter, 6 pieces. SPECIAL 39.88

CHESTS

4-Drawer CHEST OF DRAWERS in whitewood, good deep drawers, sound construction, ready for painting as you want it 15.98

Six-Drawer MR. & MRS. DRESSER—A smart special value for the child's bedroom 19.98

BOOKCASE

30 inches wide, in whitewood, smart 3-shelf bookcase, 38 inches high. Useful for the living room or den, only 11.50

HOLLYWOOD BEDS

THE "AJAX"
Consists of spring-filled mattress on sturdy coil spring box spring on 6 legs. In 3-foot 3-inch size. SPECIAL, complete 44.00
Double Size, complete 49.95

THE "TORONTO"
Spring-filled Mattress with Flex-o-lator insulator, extra heavy gauge coil unit, on sturdy box spring on legs. Single size, complete 66.00
Double Size, complete 69.00

MATTRESSES

RESTMORE'S sturdy low-cost spring-filled mattress, 180 heavy gauge coils, well padded. Single sizes 19.00
Double sizes 22.90

Sealy's Children's "Posture Pedic"
- Economically serves your child from 4 years to adulthood
- Holds child's spine straight, body relaxed during sleep
- Guaranteed by "Good Housekeeping," commended by "Parents' Magazine."

All sizes 59.50

Standard FURNITURE DENNYS OF VICTORIA
737 YATES STREET
Standard Is Best—the Largest With Lowest Prices in the West

1858 **The Daily Colonist.** 1956

AN INDEPENDENT NEWSPAPER, THE ORGAN OF NO CLIQUE OR PARTY

SETH HALTON, Publisher — SANDHAM GRAVES, Editor-in-Chief

Published every morning except Monday by the Colonist Publishers Ltd. at 2631 Douglas Street, Victoria, B.C.

WEDNESDAY, SEPT. 5, 1956

Community Chest Appeal

GREATER Victoria's Community Chest campaign will get under way at the end of the next week, under the slogan of: "Give the united way." There is much to commend that approach, for this will be a community effort. No other source, either government or private, can be expected to underwrite the social welfare obligations which are the direct responsibility of this community. Part of that, and today it is a substantial part, is covered by civic rates for social welfare purposes; but, as everyone knows, there is a considerable gap between what can be done by the tax route and that which cannot. This is the field of the Community Chest, with its co-ordinated agencies.

Over the past few years Victoria has had a good opportunity to weigh the respective merits of isolated multiple charity appeals in respect of this cause or that, and the grouped endeavor such as embraced in the Community Chest. In favor of the give-once-and-enough method is the assurance which comes from budgeted programs and known requirements. Not all members of the public may be in favor of all agencies in the united appeal, but there can hardly be anyone who does not value the work that is being done under these united banners throughout the year. Imagine that human effort at an end, and the task would still be to do. The public charities of the community need this assistance, and perhaps never more so than at the present time.

This year the Community Chest needs $220,000 to support the known case load of its registered organizations. Their budgets have been supplied and scanned; the program has been laid out; while to fund it public subscription will be needed to at least the extent sought. Divided among a population of approximately 115,000 this designated goal is not excessive. What will be important now is that each individual who can honestly do so will do his part. It would be regrettable if through lack of understanding any part of this work had to be laid aside. Inasmuch as this is a community need, a community-wide and hearty response seems to be called for. Study the Community Chest. "Give the united way."

Much Ado About Little

THE fuss made by the Soviet Union over the case of the Russian woman athlete arrested in London for stealing five hats symbolizes the vast difference in outlook between Russia and Western nations. What was essentially a minor incident has been blown up into a matter of international relations. Official Russian reaction, the trumping up of various counter-accusations and the cancellation of the athletic event scheduled between Soviet and British teams, is designed to save face over an individual misdemeanor but it also betrays an inability to understand democratic ways of life.

The official Soviet hand stretches into all aspects of Russian life. That much is made clearer than ever. Were the situation reversed and a British athlete—or Canadian or American for that matter—guilty of breaking Russian laws while in that country the matter would have been regretted but no government interference would have followed. The offender would have to take his legal chances. Russians do not seem to understand that in free countries the court, like sport itself, is entirely separate from government and that the law must take its course. In all probability the Soviet athlete in question would have been reprimanded but freed, and no one would have impugned the whole Russian race because of a minor regrettable action.

The Soviet Union however makes political play of anything that affects what it thinks is its prestige, either because of touchiness stemming from immaturity or from a characteristic chip on the shoulder, perhaps both. The incident illustrates anew the difficulty of dealing on any matter with the Soviet Union, which looks on almost everything with different eyes from those common to unregimented lands. It also emphasizes that Russian Olympic athletes are government controlled, sponsored and directed, which actually is contrary to Olympic rules. One can expect any kind of upset at the forthcoming games in Melbourne, where once more sport allied to Russian politics is liable to bedevil the kind of friendly rivalry that should mark a track and field meet.

Care Needed at Crossings

REOPENING of the public schools today will also repopulate the school crossings in the early morning, at noon and again in mid-afternoon, and this is a reminder to motorists that the beginning of a new school year always demands special care on their part. Many little boys and girls will be using the crosswalks for the first time, and many others for whom going to school unaccompanied is not a new experience may forget careful instruction in the past on how to cross busy streets.

It is easy also for drivers, after the schools have been closed for the long summer vacation, to forget the precautions that will become second nature again before very long. The danger is not so much at the controlled crossings where the junior traffic patrols will be on duty as at other points where children may run across the street on their way to or from school. During all times when school children are likely to be abroad it pays to be watchful everywhere and not just at the designated places. The best instruction at home and in the classroom does not always prevent little people from taking risks either through forgetfulness or foolish daring.

Victoria has an excellent record so far as accidents involving children en route between home and school are concerned. The junior patrol system works with astonishing efficiency, and there has not been a single serious accident since the "stop when occupied" crossings were established in place of the old 15-miles-an-hour school zones. At this time of year, however, some drivers may need to be reminded that the signs mean what they say: that any vehicle approaching a crossing must be brought to a full stop if any part of the crosswalk is occupied.

Interpreting the News

Waiting in the Wings

By EDWARD M. WAKIN

North American Newspaper Alliance

CAIRO—Maj.-Gen. Mohammed Naguib, the discarded hero of the Egyptian revolution, is sitting in the shadows during these days of crisis along the Nile.

He is sitting there because President Gamal Abdel Nasser feared his popularity and opposed his determination to put Egypt's government in civilian hands.

When there is talk of overturning Nasser, the name of Naguib often enters the conversation. No one dares guess that Naguib, well-guarded in a house outside Cairo, can organize a counter-revolution, but he is still the man that can muster popular enthusiasm overnight.

In the Middle East—and these days especially Egypt—assassination is a favorite way of expressing a protest vote. Such a possibility must always be reckoned with, and in fact such a move was used to discredit Naguib.

* * *

In the wake of the attempted assassination of Nasser in the fall of 1954, the regime accused Naguib of treason and of co-operating in the conspiracy. It used that as an excuse for removing Naguib from a purely ceremonial office of president, and for putting him under house arrest.

But Naguib had actually lost his power struggle with Nasser the previous spring when a series of coups and counter-coups put Nasser in the undisputed driver's seat.

That event, in retrospect, was the herald of what is happening in Egypt today. It meant two things: the beginning of Nasser's headlong drive for unbridled control of the country and for enthusiastic popular support.

Egyptians, when they feel free to talk, recall vividly the intense emotional support for Naguib—the weeping women, the exultant mobs, the poor beggars who threw themselves in front of his car to make him stop.

Naguib represented the heart of the revolution; Nasser the brains. Nasser could never capture the popular imagination; he was referred to as "cold."

Typical of Naguib was an incident recalled by a veteran diplomat in Cairo. "I remember the time," he said, "Naguib was driving through the crowd in Cairo. They were worshipping him. The crowd forced his car to stop. Naguib waved to them wildly. Then he got out and walked directly to a ragged old woman and kissed her hand.

"That was authentic Naguib and it overwhelmed the Egyptians."

Observers here point out that the essential weakness in Nasser's power over the country is his inability to put over his personality. He must gain popularity by his deeds; explosive outbursts like his opposition to the Baghdad pact.

One Egyptian journalist close to the situation admitted that such opposition, by invoking the spectre of anti-westernism, bolstered Nasser's prestige at home when it was on the wane.

Since then there have been the arms deals with the Russians and the seizure of the Suez canal.

By contrast, Naguib sold himself in the firm traditions of Arab politics which always stress the leader rather than his policies and principles. The overwhelmingly illiterate population can only translate the meaning of government into beloved names.

Lacking that ability, Nasser has burst forth as a dictator performing like a demagogue, yet Naguib could probably emerge today and recapture immediately the populace. He is still remembered as the man Nasser let be the figurehead and father-image of Egypt's four-year-old revolution.

For now, Naguib has a monthly subsidy of $560 and the use of three cars, very restricted movement. No one can see him, but he is there and no one can predict what tomorrow can bring in Egypt.

The British Scene . . . by Giles

"The three gentlemen who have been larking about in the Atlantic on a raft recently are not eligible for this competition."

Thinking Aloud

" . . . of shoes—and ships—and sealing wax—of cabbages and kings."

By TOM TAYLOR

BEFORE he became president of the U.S.A. someone, probably a Democrat, said of General Eisenhower: "Just wait until Ike puts off his uniform. He'll be no god then."

The critic, I fancy, was mistaken in this particular case. I should suppose Mr. Eisenhower is even more revered than when he was a general.

Nevertheless he had a point; a uniform makes a deal of difference.

All the nice girls love a sailor, the song says, but perhaps they wouldn't if sailors didn't wear a colorful costume. A uniform hides more deficiencies than it shows up, there's no doubt about that.

Of course there is more to a uniform than what merely catches the eye. There is the glow it gives to the person who wears it. Somebody once said that if you put an Irishman in a green jersey he becomes a man inspired.

True enough, as witness a Highlander in his kilt, and—although this isn't such a happy example—a storm trooper in a brown shirt.

* * *

It is natural when thinking of uniforms to recall first the soldier, sailor or airman, because these are so closely associated in our minds with "men in uniform." They belong to services that need a uniform to create cohesion and esprit de corps, and thus effectiveness.

And, alas, as no doubt some ladies could testify, some of the glamor is lost when the uniform is taken off. Many a lass muffled her disappointment when for the first time she saw her wartime hero in civilian clothes.

Yet the armed forces have no monopoly on uniforms—by no means. Let us leave out the familiar policeman, postman and fireman, and there is still a surprisingly vast array of tell-tale livery.

Half the population, it seems, is so panoplied.

Large sections of industry would be helpless without brass buttons and braided trousers, to wit: railway conductors, bushmen, doormen, commissionaires, bell boys, elevator operators, taxi-drivers, butlers, theatre ushers, custom officials—and a host of others.

* * *

Even tradesmen, although perhaps by tradition as much as necessity, wear a uniformed look on the job. As samples there are the carpenter's apron, the laborer's blue jeans, and the painter's overalls. You could even stretch a point and say that office clerks look mighty alike.

They may not exactly wear a uniform, but they are circumscribed enough to make it appear as though they did.

And be they emancipated from normal civilian attire, what do they wear—blue blazers and grey flannels, another uniform.

A woman might go farther and say that all men not included above wear a uniform — the conventional coat, vest and trousers from which few evince any great desire to escape.

It might be of course that the male is a shrinking violet and doesn't want to be conspicuous, hence the large variety of uniforms.

Anyway, not long ago a writer suggested that everybody should wear the uniform of his calling—not only clergymen and barristers but butchers, bakers, candlestick makers, artists, jockeys, profiteers and income tax dodgers.

That is an idea. But what then should an Eisenhower wear?

With the Classics

What's a' your jargon o' your schools,
Yor latin names for horns and stools;
If honest nature made you fools,
—ROBERT BURNS

The Things of the Spirit

By RICHARD L. THOMAS, Daily Colonist London Correspondent

"TELL me," writes a reader from Victoria, "How are things of the spirit in the dreadfully material welfare state which is now Britain?" It is a challenging question which I doubt my ability to answer in one article—but perhaps we can get some of the way. But what does this reader mean by "things of the spirit"? It could mean so much, and so little. I prefer to give it the widest possible interpretation—by things of the spirit I mean those qualities in human experience which are not actuated by thought of material benefit.

I would call a thing of the spirit the devotion of a doctor to a patient whom he knows could never pay him. I would call a thing of the spirit the devotion of priest and minister in the service of God where material discomfort is often the only physical reward. I would call a thing of the spirit the unselfish devotion of a husband and wife to each other in poverty and wealth, in failure and success. I would call a thing of the spirit the artistic integrity of worthwhile people—be they the humblest craftsmen, the greatest actor, the humblest musician or the greatest conductor.

If these are the things of the spirit to which my correspondent refers perhaps I can answer that things are not as bad as they could be and that sweetness and light still shine through the rather sombre machinery of the welfare state.

The situation was put to me forcibly by a London vicar not very long ago. "A man comes to my door," he said. "He tells me that he is hungry, out of a job, tired and depressed; or maybe that his wife has left him with three children to look after. Today there are easy material answers to these problem people. I can telephone a national assistance officer. If necessary he will come to the vicarage. He will provide money for food and shelter—even for a glass of beer and a packet of cigarettes. The national employment bureau will find him a job. There is a welfare service which will provide a man whose wife has left him with domestic help—and pay the cost.

"But the real problem," he went on, "is why the man is hungry, out of job and depressed. It is my job to find out, to try to unearth the real problem; to be a combination of priest and psychiatrist. The welfare state deals with effects—the minister to be worthy of his calling must deal with causes. That is the challenge. The danger of the welfare state is that it helps us to evade. We must be watchful."

The things of the spirit are in good hands when we have vicars like that.

Our best doctors feel the same responsibility. The challenge to a doctor's humanity is not what it was. No longer does he have to treat a patient because he cannot afford to go to hospital, or because the anxiety about bills might well retard recovery. Every material aid to medical treatment from drugs to hospitalization is free with home helps and sickness pay to aid the family.

"Doctors have to be careful not to turn themselves into a diagnostic clearing station" said one to me. "We have to fight the urge to treat a human being as a piece of machinery. We have to remember that we are doctors dealing with human beings who need not only drugs and care but understanding. We need to be watchful."

The things of the spirit are in good hands when we have doctors like that.

Then we have men like Mr. John Christie who founded the Glyndebourne opera from his personal fortune. Post-war taxation made his personal fortune inadequate but trade and industry stepped in. He inspired an industrial patronage which may mean a new era for artistic development in Britain. Retailers and manufacturers joined in a trust to maintain the independence and artistic integrity of Glyndebourne and its dedicated perfectionism.

The things of the spirit are in good hands when industry accepts the challenge of art in a material world.

The things of the spirit are developing. It is perhaps the conflict of opposites. The material power of the welfare state is being challenged. It is more and more becoming recognised that a welfare state is not enough. That material well-being, freedom from anxiety and individual comfort is not an end in itself but a means to an end. We are beginning to learn that education in itself is poor stuff unless it leads somewhere and points to those great unexplored regions of human effort which a lifetime cannot fully comprehend.

The early years of the welfare state prompted and exaggerated materialism. It is still with us but is growing less. I think I can report with truth that the things of the spirit are in the ascendant again.

So to my Victoria reader I will report that the things of the spirit are making headway, sharpened against the grindstone of the materialism of the welfare state. I believe that they are in the ascendant.

Gerald Waring

Reports from Ottawa

ONE of the lesser-known casualties of the recent session of Parliament was the Liberal caucus.

It had been ailing for some time, as the authority of the cabinet and especially of a few key ministers diminished the stature and importance of the back bench Liberal MPs. This year the caucus finally ceased to function as the intra-party forum it is supposed to be.

MPs who attended the weekly Liberal caucus faithfully this past session tell me that the government made no attempt to use these meetings to find out what its supporters thought of the issues of the day and the cabinet's plans to cope with them. Instead the cabinet laid down its decisions and in effect demanded unquestioning back bench support in line with the close-the-ranks call which Trade Minister Howe and Farm Minister Gardiner issued early in the session.

The jolly Howe had been deadly serious, it seems, when he told Liberal banqueters in January that when the prime minister "lays down the party line, that's got to be it."

* * *

One of my informants, a "new boy" in Parliament, was shocked by these proceedings. He braced one of the cabinet ministers on the subject. The minister sloughed off the question with a shrug, and gave the MP a look almost as if to say, "Well, you are naive, aren't you?"

Both MP and cabinet minister had developed to political maturity under the influence of Mackenzie King. The new MP had come to Parliament still a Mackenzie King Liberal, and wasn't prepared for the strong admixture of authoritarianism which has characterized federal Liberalism in the post-war era.

Political old-timers here say that it would have been unthinkable 20 years ago for the Liberal caucus to accept without demur proposals comparable to the government's pipeline and wheat policies and parliamentary tactics of this past session. Chubby Power, Ian Mackenzie, Tom Crerar and other "rebels" would have stated their views vigorously in caucus, and might have carried them to the floor of the Commons.

This year the only vocal Liberal opposition to a Liberal policy was Jack MacDougall's dislike of the government's proposal to pay storage charges on abnormally large wheat carry-overs. He objected in caucus, but was in hospital when the measure went through the Commons, and never had a chance to speak against it. Three months later he died.

* * *

I ran across an allegation the other day that the individual MP "is no longer responsible to his constituents, but to the party leadership . . . The government is no longer responsible to Parliament, but to the party."

"The party is becoming to mean a small group unknown to the constitution, and the exact composition of which is unknown to the ordinary elector. It is not identical with the cabinet, which is apparently no longer in practice collectively responsible for government policy."

These sentences from Sir David Kelly's recent book "The Hungry Sheep" refer to the British Parliament under the Eden government. But I believe they could refer equally appropriately to the position of the hungry sheep in the Liberal back benches of our Parliament.

One could speculate to considerable length on possible effects of the atrophy of the caucus. But the Liberals' recent record of fumbling and bumbling is not convincing proof that the government is the stronger for its relegation of back benchers to the role of voting as and when required.

The Packsack

Of GREGORY CLARK

THESE three-decker sandwiches may be responsible for the fact that the human mouth is growing larger all over America, wherever the three-decker is prevalent. That the mouth is growing bigger is asserted by an old family photographer of my acquaintance who had to move into new premises lately, and in the process had to clear out several tons of old photographs that had collected in his studio.

Some of these went back sixty and seventy years, the work of several predecessors in the business who had each added to the pile of plates and negatives that had accumulated in the back rooms and cupboards. My friend selected a considerable number of the fanciest and weirdest looking of the negatives and printed them up for the fun of it.

There were some dandies.

Apart from the fantastic clothes, and the fact that everybody in those remote days had either to sit down or lean up against some sort of fancy table or a Grecian pillar about four feet high, the chief differences my photographer friend points out in these pictures and people of today is that they had bigger noses seventy years ago and smaller mouths.

Many of the ladies had hardly any mouth at all. It was either a little wee puckered up aperture, or a lean and forbidding slit. Many of the ladies of the sixties and seventies had noses in two or three joints. All the men had large proboscis, more like limbs than features.

Whether the three-decker sandwiches had caused the large mouths or the larger mouths had caused the three-decker sandwiches the photographer and I were unable to decide. But we are satisfied mouths are getting bigger.

Letters to the Editor

Speed and Skill

I hope that the captain of the CNR ferry Canora and Mr. Tribe, Mr. Pike and Mr. Howe of the B.C. Pilot Service and all others involved in the activity of last Friday night which saved by daughter Susan and myself from almost certain loss at sea, will bear with me as I write a brief note directed mainly toward the general public.

The entire operation from the first sighting of my improvised distress flare to our delivery upon the jetty was perfectly executed, embodying watchkeeping vigilance aboard the Canora, protective action on her part, effective employment of communications and shore-based organization, and prompt, skilful action by the B.C. Pilot personnel.

The attitude of professional competence and friendly assistance on the part of every individual whom I encountered was clearly evident and was most appreciated.

Our gratitude may be well imagined by anyone, but I do hope that the public will better appreciate the speed and skill of these men's work from reading this note. I doubt if the sternest professional critic could have found a flaw in its execution, and I hope, if any of the men concerned should read these lines, that they will accept this expression of my profound respect and gratitude.

JOHN W. LANG.

Victoria, B.C.

A Plea for Amy

I was very glad to see in the Colonist Neville E. Fairweather's letter urging that Amy Hiland had not received just recognition as the first woman to conquer Juan de Fuca Strait, and that with his knowledge of those waters he knows that it can only be a matter of luck whether a swimmer can land at Victoria (as M.B. did) or at William Head as did A.H., and Victorian Ben Laughren at Church Point, and so on. I have long felt the same as he about A.H. since her two gallant attempts and then her triumph.

(Mrs.) ALICE COLCLOUGH.

1263 Richardson street,
Victoria, B.C.

Hong Kong Expedition

In your Saturday issue the editorial headed "Refreshingly Candid" comments on recent despatches quoting official historian Col. C. P. Stacey.

Surely one must assume that the U.S.A. government had approved and perhaps encouraged the Canadian Hong Kong expedition. Undoubtedly the U.S.A. cabinet considered their armed forces sufficient for the defence of the Philippine islands — and would look upon Hong Kong as one of the "outer defences" to be denied the enemy.

At that date another "egregious absurdity" would have been the thought that a tremendously powerful battle fleet could be destroyed in a matter of minutes at Pearl Harbor.

Prior to the decision to send the two Canadian battalions to Hong Kong it is probable the cabinet consulted the British General Grassett and the Canadian General Crerar — classmates at RM College, Kingston, '06-'09.

HUGH PETERS.

812 Newport avenue, Oak Bay, B.C.

Christmas Every Night

"Times change, and we with time, but not in ways of friendship." This familiar quotation from Shakespeare is particularly applicable to my present happy fortnight which I have been privileged to spend in Victoria, the beautiful gem in the westernmost outpost of Canada.

Being of the vintage of 1883 and having lived here for nearly 40 years, previous to my residence in southern California since 1922, I still feel that I belong to Victoria.

From that quiet, sleepy, horse-and-buggy town has grown a modern, up-to-date, bustling city of many thousands. The changes and improvements are too numerous to begin to describe.

Victoria at night is a fairyland of scintillating beauty, with her myriads of colored Neon signs and cluster lights and strings of electric bulbs across the downtown streets. Christmas is only just around the corner, but in Victoria we have Christmas illumination every night.

And the people we meet seem so cheerful and not under such pressure as we are, south of the border.

California is lovely in the winter season, but for real comfort and hospitality, come to Victoria in the summer time.

BENEDICT BANTLY.

Pacific club, Victoria, B.C.

Political Honesty

If you or any of your readers happened to hear Town Meeting in Canada on Friday night as I did, you and they will be more than ever sure that all good Conservatives and Liberals are now Social Crediters. Even some from other parties. For to stand apart is braver than to be a so-called faithful and to hold a great conviction and follow it up is an honest procedure.

Besides no one need be envious of the great things being accomplished under the banner of Social Credit — which is all that can be done provincially. Thousands do not march openly with us but use the ballot to show their appreciation of the good things done by the government. None is perfect and errors can be corrected and will be.

(Mrs.) A. C. BOYDELL.

4040 Wilkinson road, Victoria, B.C.

They Don't Work

Fairey Hits CCF Socred Doctrines

The doctrines of the CCF and Socreds don't work, said Dr. Frank T. Fairey, Victoria Liberal MP, speaking at Sidney last night in support of his party's Saanich candidate, Hugh Ramsay.

In Saskatchewan, he said, every publicly-owned company had failed with the exception of the insurance and telephone operations.

And the Social Credit movement could not further its financial theories until it gained federal power.

Social Credit, Dr. Fairey, declared, was simply carrying on a program which had been initiated by a Liberal administration in B.C.

Mr. Ramsay called for appointment of a provincial highway commission for the protection of the people and the practical development of the road system.

About 40 persons attended at St. Andrew's hall.

School Licence Supported

Oak Bay council approved a recommendation to the provincial government that a licence be granted to Mr. and Mrs. P. T. Sealy, who propose to open a 15-pupil kindergarten at 1275 St. David.

The approval followed a hearing, in which 10 residents of the area were present, who had signed a petition opposing the plan.

Donald Cameron, spokesman for the group, said they disapproved because the property was not suited; there are sufficient such schools operating; residents in the area are mostly retired, fear resultant confusion, and properties adjacent consequently would be devalued.

FAMOUS RIVER

The Nile river stretches 4,000 miles from its source in Africa to the Mediterranean Sea.

Title for Prince

King Oliver II?

LONDON (CP) — King Oliver II?

That's the title a member of the Privy Council would like to hang on Prince Charles when the seven-year-old heir to the Crown succeeds to the throne.

Isaac Foot, president of the [illegible] Liberal member of the House of Commons and a privy councillor since 1937, made the suggestion in a speech at the statue of Oliver Cromwell, honoring England's 17th century lord protector.

Foot said he understands the Royal Family is looking for a name for Prince Charles when he becomes king.

He saw Charles as an unfortunate choice—Charles I was beheaded by Cromwell after the civil war overthrew the monarchy—and suggested Oliver instead.

But Oliver II?

Cromwell himself refused to wear the crown, preferring the title of lord protector of the commonwealth.

Of course there has been a King Oliver of considerable note. But he was a New Orleans jazz band leader whose line of succession includes such monarchs as trumpeter Louis Armstrong and clarinetist Sydney Bechet rather than the House of Windsor.

It was considered unlikely that a Royal Family that includes jazz enthusiast Princess Margaret, Charles' aunt, would carry its enthusiasm quite that far.

Northwest Asia

Russia, China Plan Vast Factory Web

LOS ANGELES (AP)—Red China and Soviet Russia are building and will jointly operate a gigantic industrial system in northwest Asia, a Chinese diplomat told the American Legion convention Tuesday.

The speaker was Dr. Hollington Tong, Nationalist China's ambassador to the United States.

"What is actually happening in Red China is a massive planned integration of Red China's industrial and communications projects with that of Soviet Russia," he said.

Tong described vast railroad building programs designed to connect China with the industrial districts Russia is constructing in Siberia. He said China and Russia have signed an agreement for joint development of "an enormous new industrial area, based on hydro-electric power" in the Amur River basin.

Holiday Injury Slight

Land, sea and air transportation companies moved record crowds during the Labor Day weekend. But proof in figures was not available last night.

Despite bumper-to-bumper lined highways, accidents were few, with none serious on southern Vancouver Island, police report.

A Black Ball ferry passenger said he waited five-and-a half hours at Horseshoe Bay Monday night for car space on the vessel.

"It was the same at Nanaimo, another said.

A record number of passengers were carried by Vancouver Island Coach Lines, an official reported.

TCA manager Wallace Courtney said the airline made a total of 101 flights during the three-day holiday, which meant over 3,000 passages.

Prisoners To Be Free

World Power Seen for China

HONG KONG (UP)—Ian Mikardo, a British labor member of parliament, said yesterday Communist officials told him in Red China that all American prisoners now held by Peiping "would be released in due course."

Mikardo, 48, who called Red China the "biggest thing in the world from every aspect," said the subject of American prisoners was brought up by his group of touring parliamentarians when they met government officials in Peiping.

Mikardo predicted that "before the century ends" China will be a world power and said keeping China out of the United Nations was "like a baby shutting its eyes and pretending what exists isn't there."

Mikardo, who arrived here from a visit to Red China, predicted the Suez crisis would be settled "amicably" to the satisfaction of President Gamal Abdel Nasser.

Communist China has recovered the body of one of the 16 American fliers shot down in a navy patrol plane by Chinese jets Aug. 23, the state department reported from Washington.

The United States has charged that Red Chinese planes attacked the navy craft without warnings over international waters. Red China rejected the U.S. protest last Sunday, calling it "unacceptable" and "groundless."

ROYAL CANADIAN AIR FORCE

NOW
$1.49 BUYS A WRITING MIRACLE!

NEW Scripto PUSH-BUTTON BALL PEN

GUARANTEED! Scripto PUSH-BUTTON WILL OUTPERFORM ANY BALL PEN YOU'VE EVER USED, OR YOUR MONEY BACK!

- CRYSTALLOY TAPERED POINT
- SEALED TRANSPARENT CARTRIDGE
- NEW SLIM-TRIM DESIGN
- MAGNIFICENT TWO-TONE COLOR COMBINATION

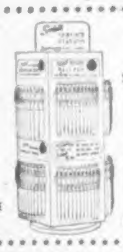

This SCRIPTO Revolving Service Station carries a complete assortment of SCRIPTO Pens, Pencils, Leads, Erasers and Ball Pen Refills.

TODAY... BUY SCRIPTO PUSH-BUTTON WHEREVER WRITING INSTRUMENTS ARE SOLD!

the perfect electric shave starts with...

Old Spice PRE-ELECTRIC SHAVE LOTION $1.25

Old Spice Pre-Electric Shave Lotion sets up your beard and tunes up your shaver. New, non-oily—stops dragging, clogging, over-heating. Enjoy the quickest, cleanest electric shave of your life.

SHULTON TORONTO

MELCHERS
DISTILLERS OF
Fine Quality Ryes, Gins and Rum

This advertisement is not published or displayed by the Liquor Control Board or by the Government of British Columbia.

thinking of a trip?
LET THE CNR LEND A HAND

Short trip or long—the experience of a *great* travel system can make it much more pleasant. Whether its *Canada, the United States, West Indies or Europe*—by train, plane or ship—we'll gladly help plan your travels, and look after all reservations and tickets.

HERE'S A USEFUL GIFT SUGGESTION "PREPAID TICKETS" FROM ANYWHERE TO EVERYWHERE

Travel is our business
CANADIAN NATIONAL
VN-15

For further information, please see, write or call
A. I. CURTIS, GAPD,
Fort and Government Sts., Phone Victoria 3-7127

Why you'll find it easier to
Keep track of Expenses...

when you have a
CURRENT ACCOUNT

Suppose you ask at your nearest branch of The Canadian Bank of Commerce: "Just how can a Current Account help *me* keep a more accurate record of *my* expenses?"

They will point out all these advantages which you obtain when you have a Current Account:

At the end of each month, you'll receive a typed statement. This will show these monthly entries:

(1) every deposit you have made;
(2) every withdrawal you have made;
(3) the balance standing to your credit at the end of the month.

Along with the statement, you'll receive your cancelled cheques drawn against your account during the month.

You'll find this combination of bank statement and cancelled cheques a great help in keeping an *exact* record of your transactions month by month.

Open a Current Account at your nearest branch of The Canadian Bank of Commerce to-day. We will gladly help you.

THE CANADIAN BANK OF COMMERCE
MORE THAN 725 BRANCHES ACROSS CANADA

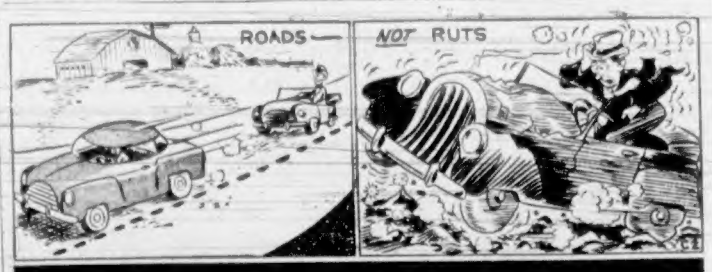

SOCIAL CREDIT GETS THINGS DONE

Stock Quotations-Market Reports

Complete Vancouver Trading

Sales	Oils	High	Low	Close
3000	Basco Pete	54	53	53
1000	Beta Pete			14
1800	Brittalta Pete	375	370	375
1400	Charter Oil	210	205	210
100	Del Rio	400	395	400
1200	Fort St. John	325	315	325
1000	Long Island	--	--	22
2000	Royal Canadian	--	--	6
500	Spartan	--	--	27
13250	Vantor Exp.	--	--	195
4050	Yank. Princess	107	103	103
	MINES			
9000	Aldworth	--	--	9
85500	Amer. Standard	--	--	26
6300	Bethlehem Cy.	355	290	296
300	Bralorne	--	--	520
1300	Can. Collieries	9½	9	9
2000	Canam. Cop.	135	130	134
15000	Canuse Caribou	5½	5	5
3500	Caribou Gold	--	--	95
9000	Cronin Baby	7	6½	7
500	Giant Mascot	--	--	78
100	Grandue	--	--	625
4200	Indian	--	--	3½
8000	Mackeno	--	--	56

Sales		High	Low	Close
3500	Mid. W. Cop.	73	72	72
1000	Nat. Exp.	--	--	60
1300	N.W. Ventures	--	--	28
400	Pioneer Gold	--	--	177
5000	Quatsino Cop.	--	--	55
2500	Red Lake	--	--	11
6000	Sheep Creek	--	--	100
3777	Silbak Premier	--	--	23
500	Silver Standard	--	--	52
7000	Sunsca	18	15	15
34500	Spud Valley	19	17	17
7500	Sun. Lardeau	36	35	36
18700	Trojan	65	56	60
3300	Tulsa	--	--	5
1000	Tundrine	--	--	5
1500	Western Exal.	--	--	60
	INDUSTRIALS			
600	Alta Dist.	175	170	175
1000	Alta. Dist. V.T.	--	--	130
100	B.C. Power	--	--	40½
1000	B.C. Turf	--	--	150
400	Capital Estates	--	--	500
4600	Inland Nat. Gas	8	7½	7½
	Intr. Breweries	--	--	360
400	Midwest Gas	--	--	650
100	Neon Prod.	--	--	13½
210	W. Plywood	--	--	34½

Toronto Oils

Sales		High	Low	Close
1800	Acme	58	56	58
9000	AP Cons	61	56	58
33100	American Ledge	170	165	165
1000	Anchor	--	--	11
500	Anglo-American	14½	14½	14½
2600	Bailey Selburn	19½	19½	19½
3420	Banff Oils	405	400	400
500	Beta Pete	--	--	13
13450	Britalta	365	345	375
500	Calgary & Edmon	29	28½	29
2300	Can Oil Lands	305	300	300
725	Can Collieries	9½	8½	8½
1325	Can Atlantic	760	760	760
6740	Can Devonian	745	735	740
1441	Can Homestead	--	--	240
104	Canadian Oil	29	27½	27½
4571	Canadian Pipeline	400	385	390
2060	Central Leduc	505	490	505
1500	Charter Oil	--	--	210
4750	Cons. Mic-mac	500	490	495
2000	Cons. Peak	13	12½	12½
7300	Dalhousie	--	--	21
12525	Del Rio	405	385	400
2000	Devon-Leduc	174	165	165
500	Dome Western	--	--	905
22550	Duvex	32	31½	32
1500	Farge Oil	305	300	305
300	General Pete A	595	580	595
175	Great Plains	--	--	45
4000	Gt Sweet Grass	230	200	225
100	Grodahl	--	--	11½
30100	High Crest	42	34	40
775	Home Oil A	14½	14½	14½
400	Home Oil B	14½	14	14½
885	Husky	13	12½	12½

Sales		High	Low	Close
1725	Inter-Prov Pipe	44½	43½	43½
300	Jupiter	280	275	275
3000	Kroy	232	225	230
888	Limited	299	290	290
56000	Long Island	24	20	24
2500	Marigold	--	--	31
430	Merrill Pete	--	--	17½
15430	Mid Continent	120	114	116
3000	Mid Western	475	450	475
1100	National	460	445	445
800	New Brunn	128	115	118
200	New British Dom	--	--	240
3000	New Gas	163	161	161
446	New Superior	--	--	250
71400	Norpax	183	138	180
1800	North Canadian	675	670	675
10	North Star	--	--	14½
300	Okalta	--	--	290
2265	Pacific Pete	18	17½	17½
4500	Pan Western	35	32	35
1055	Peace River	11½	11½	11½
5400	Peruvian Oil	215	195	195
12200	Petrol O & G	102	100	100
185	Royalite	--	--	16
1800	Sapphire	230	230	230
31000	Scurry	360	335	345
2500	Security Free	420	410	410
700	Souris	--	--	27
5300	Spooner	40	38	40
3300	Stanwell	82	80	81
100	Trans Empire	--	--	230
500	Trans Era	37	35	37
1075	Trans Mountain	78½	78	78½
4920	Triad	1025	995	1000
3300	United	245	235	240
1000	Winrich	44	43	43
3000	Yankee Canuck	16	15	16

Toronto Mines

Sales		High	Low	Close
1400	Acadia Uran.	--	--	16
885	Algom. Uran.	18	17½	17½
600	Am. Nepheline	--	--	218
1725	Anacon Lead	261	255	255
230	Anglo-Huron	--	--	12½
1580	Anglo-Rouyn	150	140	147
5100	Ascot Metals	20	19	19
11500	Aumacque	--	--	16
200	Aunor	--	--	20½
8500	Bagamac	10	9	10
	Barnat	--	--	60
500	Barymin	--	--	370
6500	Base Metals	64	60	62
4300	Banks Uran.	37	36	37
	Beatlie	255	250	253
8450	Beaucage	300	285	290
	Beaver Lodge	--	--	45
11750	Belcher	320	305	315
	Bevcon	--	--	35
550	Bicroft	266	251	253
31000	Bonville	10½	10	10½
10700	Bouzan	333	325	330
2500	Boymar	10	9½	9½
1055	Bralorne	530	515	515
	Black Bay	--	--	85
4600	Broullan Reef	143	138	139
100	Bruns. M. & S.	--	--	11
	Buffalo Cdn.	--	--	19
640	Bunker Hill	--	--	18
4000	Call. Fin Plan	20	18	18
503	Camp. Chib.	20½	19½	20½
400	Campbell R. L.	590	570	590
3200	Cdn. Malartic	45	41	42
2150	Can. Met.	193	185	189
890	Cassiar Asb.	875	835	855
500	Central Pat.	137	135	135
500	Chem. Res.	470	445	445
8300	Chibougamau Exp.	183	180	180
2800	Chib. Kayrand	64	60	62
3300	Coldstream	154	146	148
800	Coniagas			350
2400	Conro			37
1500	Con. Astoria			34
3710	Con. Denison	10½	10½	10½
1300	Con. Disc. Yk.	340	340	340
1300	Con. Penimore	162	157	160
23750	Con. Halliwell	320	301	305
1500	Con. Morrison	--	--	38
2255	Con. Nicholson			12
1300	Con. Northl'd	105	100	100
9100	Con. Sudbury	440	425	435
949	Con. Smelters	30½	30½	30½
500	Convest Exp.	665	660	660
2832	Copper Cliff	405	395	395
1800	Copper Corp.	160	158	160
8100	Coulee Lead	117	115	117
275	Dame	13½	12½	13½
75	Dom. Magnes.			18
7100	Donalda	49	46	46
6100	Duvan	85	80	85
1400	Dyna			110
1335	East Malartic	165	160	160
4650	East Smelting	630	620	625
550	East Sullivan	585	580	580
5400	Eastern Metals	63	61	62
1000	Eldrich	86	86	86
	Eureka Corp.			140c
575	Falconbridge	49½	48½	48½
7710	Fershaker	435	415	420
1500	Faraday	150	145	147
5700	Geco	19½	19½	19½
200	Giant Yk.	500	500	500
4650	Glenn Uran.	102	100	101
	Goldale	--	--	26c
	Goldcrest	--	--	10c
2000	Gdn. Manitou	--	--	10
800	Goldfields Cr.	303	275	275
2400	Graham Bous.			31
4000	Grandines	33	31	32
100	Grandue			620
9700	Gunnar Gold	10½	10½	10½
300	Hallnor			350
1000	Hard Rock			14
	Hasaga			13½
7800	Headway	116	115	115
15000	Heath	30½	29	30
295	Hollinger			28
550	Hoyle	805	785	795
7146	Hudson Bay	87½	86½	87½
1010	Hugh-Pam			44
14800	Indian Lake	27	24	24
2400	Inspiration	125	122	124
6500	Joliet-Quebec	110	108	110
3100	Jonsmith	27	26	26
1302	Kerr Addison	19¼	18½	19

Sales		High	Low	Close
3000	Kirkland	75	72	75
19100	Kit'n Bullet	78	72	75
970	Labrador	30	27½	27½
3500	Lake Shore	85	75	85
700	Lake Dufault	340	340	340
1000	Lake Lingman	--	--	14½
533	Lake Shore	--	--	435
	Lake Wasa	--	--	23½
	La Luz			400c
200	Lamaque	280	285	285
4235	Leitch	46	42	42
7750	Lorado	130	115	119
800	Louvicourt			30
5000	Lynd Hurst	153	147	149
800	Macassa			260
1800	MacDonald	85	75	75
4500	Macfle Exp.	14½	14	14½
646000	Mackeno	67	54	56
500	MacLeod-Ck.			139
800	Madsen R. L.	338	325	325
1000	Malartic Gold			150
1000	Maralge			37
11350	Maritime	279	270	275
120	McIntyre Porc.	97	95½	95½
	McKenzie R.L.			30c
3900	McMarmac R.L.	15	13½	13
	McWatters	--	--	26c
	Meduff			51c
7100	Merrill Is.	395	380	385
130000	Meta	30	25	26
	Mining Corp.			20c
3000	Mogul	320	300	325
1100	Monets Porc.	--	--	70
1850	Multi Minerals	--	--	130
1400	National Exp.			60
1000	Nesbitt Labine	135	125	135
1400	New Calumet	75	70	70
2635	New Dickens.	160	150	150
800	New Harris.			21
10700	New Norzan	415	390	415
5100	New Thurbois	18	17	17
16850	Nickel Rim	445	425	445
1325	Nipissing	385	380	380
337	Noranda	44	43	44
188	Normetal			700
2100	Nudulama			45
	O'Brien			835
1100	O'Leary Mal.			20
6316	Opemiska	18½	18	18
1890	Osisko Lake	43	43	43
	Pamour Porc.	--	--	840
	Pardee	--	--	730
	Pater Uran.			85c
8450	Pato	486	475	475
3200	Paymaster	--	--	28
	Pickle Crow			140b
100	Pioneer Gold			787
205	Placer Dev.	13½	13	13½
	Powell Rouyn			490
	Preston E. D.			670b
800	Pronto	535	525	525
800	Prospect. Air.	195	190	190
8800	Que. Chib.	335	320	325
400	Que. Copper			170
3500	Que. Lakeshor	18	17½	17½
1300	Que. Metal	338	320	338
200	Quemont	36	35½	36
1175	Rarrock	180	160	162
1500	Redjore	110	105	105
	Renable			330b
3300	Rix-Atha	75	60	75
2000	Roche L. L.			14
500	San Antonio			46
17000	Sand River	24	22½	22
7840	Sherritt Gdn.	880	860	860
500	Silver-Miller			130
3890	Siscoe	85	80	82
2751	Steep Rock	22¼	21½	21½
2500	Sturgeon R.	73	68	70
700	Sudbury Cont.	--	--	17½
1000	Sullivan Con.			480
1083	Sylvanite			123
800	Teck-Hughes	196	194	196
100	Temagami			695
500	Trans. Res.			36
3000	Union Mining	22½	22	22
850	Utd. Asbestos	750	740	750
1225	Utd. Keno Hill	675	670	675
1500	Utd. Estella			19
455	Ventures	43⅝	43½	43⅝
3600	Violamac	320	307	320
325	Waite Amulet			14½
4100	Willrex	390	36	389
50	Wright-Harg.			165
1100	Yale Lead	24½	24½	24½
4505	Yk. Bear	216	210	215
1588	Yukeno			12
3000	Zenmac	38	35	37

New York Market

	Closing		Closing		Closing
Allied Chem	163	Gen. Motors	47⅝	Sup. Oil	58½
		Goodyear	80	Rock Is	38½
Am. Can	18⅝	Grt Northern	61	Rcl Dutch	102½
Am. T.&T.	183	Gulf Oil	132½	Safeway	37
		Hmstk Min	23½	Schenley	18⅞
Am Can	44	Houston L. & P.	63⅝	Sears Roe	39⅝
Am Smelt	53¼	Int Harvest	37½	Sinclair Oil	43
Am Tobac	76	Int Nat Mch	48c	Socony	38
Anaconda Cop	63⅝	Int T & T	32⅝	Southern Pac	49
Atchison Top	111	Int Nickel	108	Southern RR	41½
Atl Cst Line	53⅝	Johns Man	58¼	Sperry	25
B&O RR	48¼	Kennecott	138	St Regis Paper	53⅝
Beth Steel	134½	Lockheed	47½	Stand Calif	58½
Boeing	38½	Mont Ward	51⅝	Stand Oil NJ	56½
Burroughs	45½	Nat Distil ED	26⅝	Studebaker	6⅝
Columbia Gas	17⅝	New Haven	18	Sunray O	37⅝
Con. Edison	46½	Niagara Power	30⅝	Texas Corp	60½
CPR	35⅝	NY Cent	37	20th Cent Fox	34⅝
Chrysler	76	Norfolk West	90	Un Carbide	122⅝
C&O RR	42⅝	North Pac	30⅝	Un Pac	31⅝
Detroit Edison	35⅝	Ohio Oil	39⅝	Utld Aircraft	68
Dougl Aircraft	48	Pac. Gas-Elec.	31	Utld Fruit	49⅝
du Pont	200	Paramount	21	US Rubber	51⅝
Del & Hud	28½	Penn RR	9½	US Steel	47½
East Kodak	94½	Peoples Gas	16½	Warner Bros	37½
Erie RR ED	20½	Philadel. Elec.	28½	Westghse	57⅝
Ford	59⅝	Proct Gam	52½	Woolworth	46c
Gen Elec	62	Public Service	34½	zenith	103½
Gen Foods	48⅝	Radio Corp	42⅝	Wilson and Co.	18

Unlisted and Miscellaneous

VANCOUVER	Bid	Asked
Arabee		36
Bethsaida	21	31
Bluebird	3½	4½
Caribou Hud.	1	3
Copper Ridge	6	8
Crown Silver		4
Kamloops Co.	28	36
Kaslo		6
Lara	16	19
Midland Pete	4	6
Makapo	75	80
North Lodge	30	35
N. Wellington	15	22
Radiex	70	
Rico	9	
Salmo	15	18
Silver Mill	16	16½
Sunlock		375
Target	33	39
Trans Westn.	13½	
Trixiles	11	13
Tungston	5	8
Victory Tung.	6½	
Westn. Mines	64	70
Woodbury	9	
Yreka	200	224
TORONTO		
Bowaters	600	620
Bluegrass	8	9
Can Superior	17	19½
Chemal Cons.	10	
Cos Radium	9	16

	Bid	Asked
Clix	5	10
Concho	4	9
Crackingstone	9	14
Delmice	23	27
Fleetwood	7	12
Goldenrose	4	7
Lake Kepagamo	10	15
Larum	9	13
Lunemba	60	80
Mainoka	16	26
Mahaon		70
Nipiron	35	50
New Amulet	39	34
Oceanic	300	320
Pineridge	12	14
Rio Tinto	335	350
" rts	225	300
Starlight	8	12
Surpass	150	160
Ursa Ridge	23	29
MUTUAL FUNDS		
Canu Inv Pd	952	1045
Canada Bal.	821	896
Ler of Cda	600	660
Bal. Mutual	525	577
Growth Oil	802	846
Dana Fund	3700	3800
Growth M.	475	499
Int Mutual	1065	1151
Corp. Inc.	932	1002
Diversi. R	425	460
Trans Can C	630	690
CONVERTIBLES		
Abitibi	100½	101½
Can. Met	—	99½

	Bid	Asked
Can Exp Gas	100	103
Can Petro	129	151
Cdn Prosp.	100	113
Cree	104	107
Discon	122	135
Home Oil	116	111
Inland Cem		112½
Phillips	113	
Rio Tinto	107	108½
Triad	104½	105½
Westcoast	151	153
MISCELLANEOUS		
Amg-C Tel A	35	39½
" pfd	43	
B.C. Sugar	32	34
" Tel pfd	118½	
" 4%	100	103½
" 4½	90	
" 4¾	94	
Calg. Pr. pfd	94	
Cr. Zell Can	36	37
N.W. Nitro	49½	49½
N.W. Prod.	6⅝	6⅝
P. N.W. Pipe	35½	38½
Phillips	17½	18½
W Cst Utils	151	153
Can Oil gtd	98	
Dover Indus.	10	11½
O. Lakes Pow	19½	20½
Mutson's Bay	27½	29
Stand. Paint	46	49½
New. Smith	45	47
Safeway (C.)	98	99
Off Mell.	333	—

The above stock quotations are supplied by James Richardson & Sons, Hagar Investments Ltd., Hugh Mackay & Co., Canadian Investment Dealers' Association, A. E. Ames & Co., and T. H. Burns & Co.

Post-Holiday Enthusiasm Stirs Market

NEW YORK (UP) — Steels and aircrafts led stocks higher in the post-holiday session.

Trading picked up when the railroad issues joined the upturn.

Aircrafts were the first to attract buyers. Their giant backlogs of orders lured new buyers.

Bethlehem topped the steel group with a gain of more than 2 points. Alcoa was up more than 3 in its section. Oils firmed. Chrysler was bid up more than a point in a strong automobile section which was anticipating big business in new models.

Late in the day the market had wiped out more than 60 per cent of last week's decline in industrials.

Ford Report Pleases

TORONTO (CP)—A strong buying rally in the last 15 minutes of trading on Tuesday lifted the stock market to its second straight sizeable advance.

Motors, steels, refining oils and constructions were the stronger industrial issues. Ford A, which released a favorable semi-annual report Monday, featured industrials with a five-point advance.

Regent Refining added 2½ points while Aluminium and Algoma Steel were ahead two points. General Dynamics, Imperial Oil, Moore, Steloo and U.S. Ford were up about a point or more.

International Nickel led senior base metals with a gain of 2¾ points. Hudson Bay added 1½ points but other issues were fractionally lower.

Calgary and Edmonton led the Western oils higher with a 1½-point advance. Cree was ahead 20 cents and Scurry Rainbow, Dome Explorations (Western) and Del Rio 15 cents. Canadian Export Gas lost 40 cents.

Algoma Jumps $4

MONTREAL (CP) — Scattered gains of a point or more featured a quiet session Tuesday as industrials on the Montreal and Canadian Stock Exchanges closed on a generally higher note.

Steels forged ahead as Algoma jumped four points and Steloo climbed 1¼. Among the refining oils McColl advanced two points and the rest of the section added major fractions.

Price gained 1½ as Consolidated dipped ⅛ in a spotty paper group.

Boost For Britalta

VANCOUVER—Britalta on news of acquisition of U.S. interests rose sharply to 3.75. Other oils to gain were Del Rio at $4 and Charter at 2.10.

Mines were led higher by Bralorne at 5.20, but most coppers were little changed under fairly active trading. Showing strength were Sunshine Lardeau, Mackeno and Sheep Creek. Spud Valley lost two cents at 17.

Inland Natural Gas was weak at $7⅞, and Western Plywood was off 50 cents at 24½.

London Stock Prices

LONDON (Reuters) — Trading remained quiet on the London exchange with gilt-edged securities steadier.

Foreign issues were dull.

Industrials showed small losses. Kaffirs were firm and coppers showed useful gains. Oils moved erratically.

Investors were reluctant to open new commitments on the last day of the account.

LONDON (AP) — Stock closings: Associated Elec. 7½ 3d, Associated Newspapers 13s 6d, Babcock and Wilcox 77s 3d, Bllyvoors 21s 9d, Bowater Paper Corp. 47s 6d, Brit.-Amer. Tob. 52s 9d, British Celanese 18s 1½d, Canadian Pacific 88⅞, Cent. Mining 53s 9d.

Daggafontein 41s 1½d, Daily Mirror 15s 10½d, de Beers ord. 10ds 10½d, de Havilland 21s 7½d, Distillers 30s 1½d, Dunlop Rubber 19s 10½d, Elec. and M. Ind. 26s 7½d, Ford Eng. Gen. Elec. 49s 9d, Gt. Univ. Stores 19s 1½d, Hudson's Bay Co. 23½s.

Imperial Chemical 45s 9d, Imperial Tobacco 47s 6d, Metal Box 32s 9d, Mex. Eagle 21s 6d, Rand Mines 63s 9d, Rolls-Royce 108s 9d, Shell T. and T. 148s 6d, Tanganyika Concessions 148s 9d, Unilever 75s 6d, United Molasses 54s Vickers 42s.

Bonds: Brit. 2½s consols £33½ ex-div, Brit. 3½s war loans £79 5-16, Brit. funding 4s 1960-90 £97¼.

Today's Dollar

MONTREAL	Close	
U.S. dollar	.92 1-32 — 1-16	
Pound sterling	2.72⅞	
NEW YORK	Close	
Canadian dollar	1.07	Unch.
Pound sterling	2.72 9-32	Unch.

Victoria buying sterling 2.55 bid; 2.56⅞ asked.

Closing Averages

DOW JONES:

30 Industrials	507.09	up 5.65
20 Rails	161.00	up 0.35
15 Utilities	68.98	up 0.35
65 Stocks	178.00	up 1.38

Shares—1,690,000.

MONTREAL:

Industrials	316.10	up 3.30
Golds	83.38	off 0.49
Utilities	144.40	up 0.20
Papers	1588.05	up 1.60

Shares—774,700.

TORONTO:

Industrials	491.15	up 3.80
Golds	85.68	up 0.30
Base Metals	249.90	off 0.33
Western Oils	168.44	up 1.17

Shares—3,582,000.

VANCOUVER:

Golds	41.64	up 0.01
Base Metals	165.11	up 1.40
Oils	421.35	up 2.25

Sales—255,585.

Grain Prices

WINNIPEG (CP)—Prices inclined to be irregular in dull trade.

Commercial demand was modest. Early buying, influenced by poor harvest weather on the Prairies, weakened with hesitation on U.S. markets.

Oats and barley trade was mostly domestic with a little American interest in oats. There was also some U.S. selling of barley. Flax eased under small hedges and lacked aggressive buying.

	Open	High	Low	Close
Oats—				
Oct.	80½	80⅝	80⅝	80⅝
Dec.	78⅝	78⅝	78	78¼
May	78⅛	78⅛	78⅛	78⅛
Rye—				
Oct.	134	134	131½	132½
Dec.	133½	133½	131½	133
May	137⅞	137⅞	135½	136⅝
Barley—				
Oct.	106½	106½	105⅝	106½
Dec.	108	103½	102⅝	102⅝
May	103½	103½	102⅝	103⅝
Flaxseed—				
Oct.	320½	320½	315	316½
Dec.	290	290½	285	288⅞
May	290	290½	285½	285½

Cash Grain Close —Oats, 2 CW, 85⅝; barley, 1 and 2 CW, 6 ROW, 122½; rye, 1 and 2 CW, 131½; flax, 1 CW, 321½.

Prices for class two wheat for export to countries outside IWA: 1 Nor., 1.73½; 2, 1.70½; 3, 1.61½; 4, 1.56½; 5, 1.46½; 6, 1.42½; 1 durum, 1.81½; 2, 1.65½; 3, 1.51½. IWA and domestic prices: 1 Nor., 1.73½; 2, 1.70½; 3, 1.61½; 4, 1.56½; 5, 1.46½; 6, 1.42½; 1 durum, 1.86½; 2, 1.55½; 3, 1.94½.

CHICAGO (AP)—Grains sold off, although wheat showed resistance to the selling pressure.

Some commission house demand was noted in wheat as export business was returned to the private trade. It was also felt that some demand came from export houses. Large local traders were mostly on the selling side.

	Open	High	Low	Close
Wheat—				
Sept.	221¼	221⅝	220⅝	220½
Dec.	226⅞	227½	226⅛	226½
Mar.	231⅞	232⅛	231	231
Corn—				
Sept.	247½	247⅞	244⅝	245½
Dec.	238⅛	238½	237⅝	237⅝
Mar.	243⅛	243⅛	242⅝	242½
Oats—				
Sept.	72⅛	72⅝	72⅛	72⅝
Dec.	76⅝	76⅝	76⅛	76½
Mar.	78⅞	78⅞	77⅞	77
Rye—				
Sept.	146	146½	145½	145½
Dec.	150½	150½	149⅛	149⅛
Mar.	154½	154½	153	153
Soybeans—				
Sept.	235½	235½	232	232⅞
Nov.	233⅝	233⅝	231⅝	231½
Mar.	240½	240½	237½	238½

Dividends Declared

Calgary Power, 50 cents, payable Oct. 16; record Sept. 19; xd Sept. 13.

Western Grocers, "A" 50 cents, payable Oct. 15; record Sept. 15; xd Sept. 12.

Sherwin Williams, 45 cents, payable Nov. 1; record Oct. 10; xd Oct. 8.

Jamaica Public Service, pfd. $1.75, payable Oct. 1; record Sept. 4.

Goodyear Tire and Rubber of Canada, com., $1, payable Sept. 30, record Sept. 18; xd Sept. 6.

Union Pacific Rld., com. 30 cents, payable Oct. 1; record Sept. 10; xd Sept. 4.

Egg Market

	Producer	Wholesale
Grade A large	58c	65c-67c
Grade A medium	43c	55c-57c
Grade A small	28c	36c
Grade B	36c	40c

Montreal-Toronto Industrials

INDUSTRIALS	Bid	Asked
Abitibi Com	38½	38⅝
Abitibi Pfd	24⅝	24¼
Acadia Atlc	9½	10
Acadia A	21½	20½
Algoma Sil	118½	118⅝
Aluminum	134⅝	--
Do. 4½% Pfd	49⅝	49⅝
Anglo-Co Pip	--	43⅝
Do. Pfd	13½	69
Argus Corp	19⅝	20½
Do. 2.40 Pfd	34	34½
Do. 2.50 Pfd	44	44½
Atlas Steel	30⅝	31
Bathurst A	60	64
Beatty Bros	7	7⅝
Bell Tele	40	40½
Brazilian Tres	7⅛	7⅛
B.A. Oil	48	49⅝
BCE 4% Pfd	--	86
Do. 4½% Pfd	--	45
Do. 4½% Pfd	--	47
Do 4¾% Pfd	92½	94
Do. 5% Pfd	90	90½
BC Forest P	18	18½
BC Packers A	16	18½
Do B	14	15⅝
BC Power	46⅝	47
BC Telephone	40⅝	40⅝
Brown Co.	30	30½
Building Pro	37	38½
Burlington S	30½	36
Burns & Co	17⅝	18
C & D Sugar	33½	34
Cda Cement	33⅝	33⅝
Cda Cem Pf	29	29½
Cda Iron Fdr	34	37½
Cda Packers A	38	40
Do B	37	38
Cdn Permt	66½	68
Cdn Steam	29½	30
Do Pfd	12½	13
Cdn Brew	27⅞	28
Do Pfd	28½	28⅞
Cdn Can	40⅝	41½
Cdn Celan	14⅝	14

Time-Tested Securities

Bonds and Debentures are the time-tested securities which form the foundation of many sound investment portfolios, providing a high degree of security, marketability and regularity of income.

With bond prices at their present levels, investors may now secure some very interesting yields, and at the same time receive the protection which these securities afford.

Our September Review and Securities List deals with the Bond Market and contains a selection of attractive investments.

A copy of September issue will be awarded upon request.

Wood, Gundy & Company
Limited
612 View Street *Victoria*
Telephone: 2-4261

Newspaper Advertising Stimulates Buying

Bess Copeman Wins Three Archery Titles

Bess Copeman, shooting for the Victoria Bowmen of the Fifth Harbour Defense, won three championships in the combined Canadian and B.C. Archery Association tournament which wound up Monday at the Victoria Bowmen range.

Mrs. Copeman took the B.C. division of the Canadian ladies' target aggregate championships with a total of 2,286, the B.C. target aggregate with 1,142 and the target clout in Canadian competition with 234.

Mrs. Mac Jones broke the existing Canadian record in the hunter's round with a score of 755. Three perfect ends, six consecutive arrows in the gold, were fired during the meet. Mrs. Copeman scored at a distance of 30 yards, while Bill Carnes of the Victoria Bowmen and Vern Craig of Vancouver registered perfect ends from 40 yards.

Complete results follow:

CAA MEN'S

Target Aggregate — Harold Palmer, GW 2,7165; Vern Craig, GW 2,724; Bill Carnes, VB 2,666.

Flight—Target, Vern Craig, GW 225 yards, two feet four inches; regular, Harold Prenter, GW 273 yards.

Field Aggregate—Harold Prenter, GW 1,404; Vern Craig, GW 1,311; Charlie Purdon, GW 981.

Target clout—Bill Carnes, VB 234.

CAA LADIES

Target Aggregate—Bess Copeman, VB 2,348; Mrs. Mac Jones, VB 2,094; Penny Purdon, GW 1,788.

Flight—Target, Penny Purdon, GW 183 yards; regular, Penny Purdon, GW 221 yards two feet, two inches.

Field Aggregate—Mrs. Mac Jones, VB 1,186; Penny Purdon, GW 1,004; Bess Copeman, VB 999.

Hunter's round—Mrs. Mac Jones, GW 755.

Target clout—Bess Copeman, VB 234.

CAA JUNIORS

Field Aggregate free style 897, target aggregate 1,606; target flight 159, all won by Bill Jones, VB only entry.

BCAA MEN'S

Target Aggregate — Vern Craig, GW and Harold Prenter, GW 1,336; Bill Carnes, VB 1,282.

Field Aggregate free style—Bill Carnes, VB 987; Frank Jones, VB 738; Harold Prenter, GW 689.

Instinctive — Art Williams, Campbell River 343.

BCAA LADIES

Target Aggregate—Bess Copeman, VB 1,142; Mrs. Mac Jones, VB 1,018; Penny Purdon, GW 814.

Field Aggregate—Penny Purdon, GW 469; Bess Copeman, VB 454; Mrs. Mac Jones, VB 401.

BCAA JUNIORS

Target Aggregate—Bill Jones, VB 1,182; Rudie Roelofsen, VB 458.

Field Aggregate—Bill Jones, VB 477; Rudie Roelofsen, VB 87.

ISLAND EVENTS

Men's single American—Bill Carnes 410 clout, Bill Carnes 344; flight, Bob Copeman 234 yards, one foot four inches.

Ladies' Columbia—Bess Copeman, VB 348; clout, Bess Copeman 234. All are from VB.

Legend—VB Victoria Bowmen; GW, Greenwood Archers, Vancouver.

O.C. Cricket

LONDON (Reuters) — Tuesday's cricket results:

England XI 222 for 7 declared, Australians 186 for 3.

North 243 for 3 vs. South.

Lancashire 285 and 116 for 4, Sussex 238. Draw.

MCC 155 and 139, Ireland 48 and 202. MCC won by 22 runs.

Hampshire 209 for 5 declared and 27 for 0 declared. Nottinghamshire 143 for 6 declared. Draw.

Worcestershire 157 and 15 for no wicket, Surrey 218. Draw.

Gentlemen 342 for 9 declared and 184. Players 344 for 8 declared and 185 for 3. Players won by 7 wickets.

Remember When:

The Scottish League football match between Rangers and Celtic at Ibrox park, Glasgow, was the scene of a fatal sporting injury 25 years ago today. John Thompson, Celtic and Scottish international goalkeeper, in diving at the feet of S. English, Rangers centre forward, for a save, sustained a fractured skull and died that evening.

Del Mar Entries

FIRST RACE — Six furlongs:
Spitze 118, Rhena 118, Romping Patch 114, Star Flame 114, Mary My Dear 114, Refurbish 118, Yeoman 118, Royal Soda 118, Double First 118

SECOND RACE — Six furlongs:
Pentagona 118, Mon Panache 114, Brick 117, Tavana 118, Randersie 118, Kevin S. 114, Double Decker 114, Tuna Capitol 118, Lucky Pierre 118, Fair Allshal 118, Sunday Paper 114, Bright Dawn 118

THIRD RACE — Six furlongs:
Miss Carla 114, Witch's Witch 114, Money Getter 120, Swinie 114, Little Rush 120, Add Seven 112, Fashers Poise 112

FOURTH RACE — Six furlongs:
Eternal Fire 118, Dinahs Admiral 114, Last Row 114, Our Cover Up 118, Sunny Free 118, Translation 118, Satin Cavalier 118, Lightning Jack 118, Flying South 118, Rene's Blues 118

FIFTH RACE — Six furlongs:
Granny's Gold 112, Shoulderwin 114, Bird Dog 117, Bride Bite 114, Solid Jackson 114, Bold Fund 117, Raving Bits 111, Get Together 114

SIXTH RACE — One mile:
George 114, Adam's Apple 114, Tribal Chief 114, Dignitary 120, Fleet Father 113, Covert 120

SEVENTH RACE — One mile:
Full Time 114, Mighty King 114, Affrighted 120, Smith 114, "Kings-Mistake" 117, Bold On II 120, Solarium II 114

EIGHTH RACE — One mile:
Molka Mac 104, Lill Ann Marie 109, U Knighted Was 113, Jacerie 112, Trader 109, Golden Rock 109, Little Poise 112, Dinah Rex 104, Devon-De 113, Sardarity 109

Racing Selections

DEL MAR

1—Royal Soda, Rhena, Running Patch.
2—Fair Allshal, Tuna Capitol, Mon Panache.
3—Witch's Witch, Money Getter, Little Rush.
4—Translation, Our Cover Up, Lightning Jack.
5—Bird Dog, Bride Bite, Bold Fund.
6—Covert, Dignitary, Tribal Chief.
7—Mighty King, Affrighted, Kings Mistake.
8—U Knighted Was, Devon-De, Lill Ann.

Best—Covert.

HAWTHORNE

1—All For Cire, Royal Greek, Goddess Gold.
2—Blue Polly, Errard Queen, I Bright Be.
3—Birch, Poor John, Magr Dugan.
4—Trust On, Big Fleet, Nordal.
5—Babys Delight, Rapid Bomb, L Sabre.
6—Blanchard, Sabourin, Roman Secator.
7—Warbler, Tommys Jet, Outfielder.
8—Bottle Of Ink, Sticks, Allbit.
9—Wise Fighter, Steven S. Er, Admiral.

Best—Bottle of Ink.

ANCIENT MAMMOTHS

Dinosaurs dominated the earth for millions of years up to the end of the mesozoic era 50,000,000 years ago.

JAMES RICHARDSON & SONS - INVESTMENT DEALERS
EXECUTIVE APPOINTMENTS

Senior executive appointments have recently been announced by James Richardson & Sons, Investment Dealers.

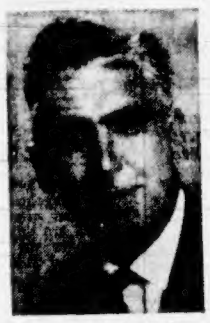
Norman J. Alexander

Thomas E. Pilkington

Norman J. Alexander has been appointed Deputy General Manager. Mr. Alexander, who has been Supervisor of the Firm's British Columbia and Alberta Offices and Resident Manager in Vancouver, will assume his new position at the Executive Offices in Winnipeg on October 1, 1956, where he will assist Mr. Ralph D. Baker, General Manager.

Thomas E. Pilkington has been appointed an Assistant General Manager in charge of the Firm's investment business in British Columbia and Alberta. Mr. Pilkington, who has been Resident Manager, Toronto, and Supervisor, Ontario Offices, and who was formerly with the Firm in Vancouver for fifteen years, succeeds Mr. Alexander as Vancouver Resident Manager.

Stewart B. Phipps

Hector J. Vidricaire

Stewart B. Phipps has been appointed an Assistant General Manager in charge of the Firm's investment business in Ontario. Mr. Phipps, who has been Resident Manager of the Calgary Office and later the Winnipeg Office, succeeds Mr. Pilkington as Resident Manager in Toronto.

Hector J. Vidricaire has been appointed an Assistant General Manager in charge of the Firm's investment business in the Province of Quebec. Mr. Vidricaire, who has been with the Firm for sixteen years, also retains his present position as Resident Manager in Montreal.

"The lime-lemon does it!"

A perfect Collins everytime with

NEW G&W COLLINS LIME-LEMON

The modern, *easy* way to make a masterful Gin Collins! Delicious lime-lemon is already mixed with the G&W Gin. *You* just add sparkling water . . . sweeten . . . and you, sir, are the owner of a *perfect* Gin Collins. Ask for the *new* G&W Lime-Lemon Collins!

a product of G&W
GOODERHAM & WORTS LIMITED
Canada's oldest distillery

This advertisement is not published or displayed by the Liquor Control Board or by the Government of British Columbia

Smooth...

For a light smoke and a pleasing taste

make friends with

PHILIP MORRIS

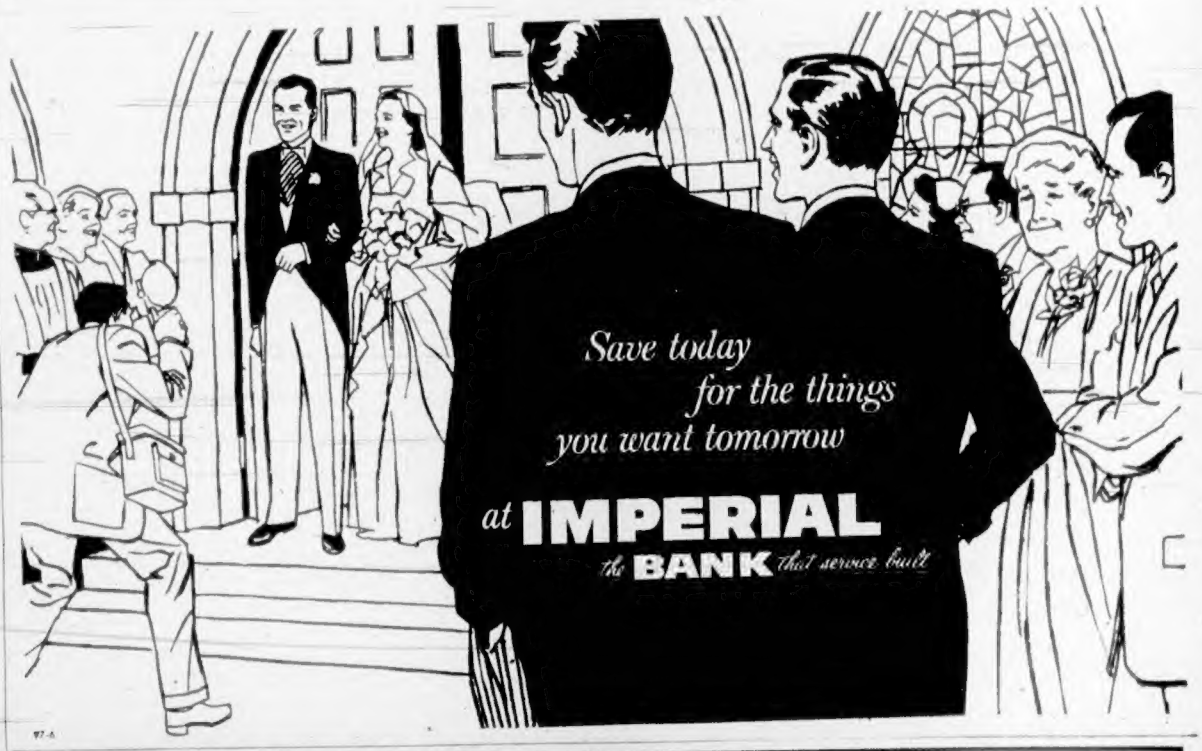

Victoria Football Season Opens Friday

Victoria grid fans will be watching several new players in action at Royal Athletic park Friday night when Oak Bay Drakes and Navy clash in the opening games of the 1956 Victoria Intermediate Canadian Football League. Among the newcomers with the defending champion Drakes will be quarterback Tom Sanregret, fullback Ted Koska, guard Don Thom, fullback Rick Ginn and tackle Joe Kurlyo. Pictured as the Oak Bay club held a workout last night are, left to right, Sanregret, halfback Johnny Whan, Koska, Ginn, Thom, tackle Pete Barry and Kurlyo. —(Colonist photo by Bud Kinsman)

Redlegs Humble Braves Again To Move in Front of Dodgers

Cincinnati's stubborn Redlegs, who have surprised a good many baseball observers this season with their ability to bounce back after costly defeats, drew the National League race tighter Tuesday night by handing Milwaukee's leading Braves their second straight setback.

In the only game involving National League contenders last night, the Redlegs picked up two runs in the top of the 10th inning, on rookie Frank Robinson's bases-empty homer and three straight singles, for a 4-2 triumph.

BROOKS THREE BACK

Victory enabled the Redlegs to break a second-place tie with the Brooklyn Dodgers and climb to within two-and-a-half games of the Braves. The Dodgers, who lost three of four decisions against second division teams over the holiday weekend, are three games out.

Here are the highlights of Sunday and Monday's play in the torrid National League pennant chase:

1. Milwaukee won its fourth straight from St. Louis Cardinals on Sunday, besting the Cards 6-3 behind the steady pitching of rookie Bob Trowbridge and the hitting of Bill Bruton, who singled with the bases loaded.

GIANTS WIN PAIR

2. Brooklyn Dodgers, only two and a half games out before Sunday's action, dropped both ends of a double header to the New York Giants by 2-1 and 4-1 scores. The Giants got brilliant pitching from Johnny Antonelli, Al Worthington and Dick Littlefield plus timely hitting from Don Mueller and Foster Castleman in their double win.

3. Cincinnati moved into a tie with the Dodgers on Sunday, four games behind Milwaukee, by nipping Chicago Cubs, 3-2, in a single game. Ted Kluszewski, who had been sidelined with a leg injury, drove in two runs with a pinch single to give Joe Nuxhall his 11th win.

TAKES BAT LEAD

4. Milwaukee and Cincinnati hooked up in a doubleheader Monday before a record Milwaukee crowd of 47,601. The Braves won the first game, 3-2, on Joe Adcock's run-scoring single in the ninth inning and a pair of homers by Hank Aaron. But Kluszewski's 34th home run of the season with one aboard gave the Redlegs a 7-5 victory in the second game and helped Brooks Lawrence to his 18th victory. Aaron hit his third homer of the day and took over the NL batting lead.

5. Brooklyn ran into a Pittsburgh team that had swept a double-header from Philadelphia on Sunday and could manage only a split. Playing their third double header in as many days, the Dodgers rallied to nip the Pirates 4-3 in the opener but lost the second game, 3-2, on Dick Groat's squeeze bunt in the eighth. Bob Friend of Pittsburgh lost his 14th in the opener but nailed down the decision in relief in the second game.

TIES SNIDER

On Tuesday night, Robinson's homer was his 37th of the season and tied him with Duke Snider of Brooklyn for the NL lead. Herschel Freeman, who has lost only once, posted his 12th victory for the Redlegs—all of them coming in relief.

Cleveland Indians dropped nine games behind the pace-setting New York Yankees in American League action Tuesday. The Indians lost to Kansas City, 5-2, while the Chicago White Sox were besting Detroit, 11-4, to move to within two games of Cleveland.

Dick Donovan pitched his sixth consecutive complete-game victory for the White Sox and helped his own cause with a three-run homer to spearhead a 13-hit attack against five Detroit hurlers.

The Yankees lost to Washington, 4-3, on Sunday but swept a doubleheader from Baltimore on Monday by 6-1 and 5-0 scores. However, Mickey Mantle failed to boost his home run total of 47 over the weekend and now is even with Babe Ruth's record pace of 60.

Yogi Berra hammered his 24th and 25th home runs to lead Johnny Kucks to his 18th victory in the opening game.

Tuesday's linescores:

NATIONAL LEAGUE

		R	H	E
Cincinnati	000 002 000 2—	4	9	0
Milwaukee	000 000 020 0—	2	7	1

Phillips, Sisler (7), Johnson (9) and Crandall; Homer, Cincinnati, Robinson.

New York	100 000 204—	7	12	0
Philadelphia	000 100 100—	2	X	2

Surkont and Barr; Haddix, Negray (9), Flowers (9) and Lopata. Homers: New York, Castleman.

AMERICAN LEAGUE

Cleveland	000 010 010—	2	4	0
Kansas City	111 020 00x—	5	10	0

Score, McLish (4), Mossi (5), Narleski (8) and Naragon; Grissom, Ditmar (9) and Smith.

Detroit	010 010 110—	4	10	2
Chicago	007 150 20x—	11	13	1

Foytack, Bunning (3), Miller (6), Masterson (8) and B. Wilson; Donovan and Collins. Homers—Detroit, House; Chicago, Rivera, Donovan.

Boston	000 400 020 001—	7	9	3
Washington	000 022 300 000—	8	12	1

(12 innings)

Sisler, Delock (5), Sullivan (8) and White; Pascual, Byerly (8) and Berberet. Homers, Boston, Buddin, Lepcio.

INTERNATIONAL LEAGUE

Buffalo 2, Toronto 8.
Rochester 1, Montreal 2.
Havana 2, Miami 0.
Columbus 10, Richmond 4.

MONDAY

NATIONAL LEAGUE

Pittsburgh 3, 3, Brooklyn 4, 2.
Cincinnati 2, 7, Milwaukee 3, 5.
Chicago 2, 8, St. Louis 4, 0.
New York 1, 2, Philadelphia 5, 1.

AMERICAN LEAGUE

Baltimore 1, 0, New York 6, 5.
Cleveland 2, 2, Kansas City 5, 1.
Detroit 11, 3, Chicago 4, 5.
Boston 7, 16, Washington 3, 0.

SUNDAY

NATIONAL LEAGUE

Pittsburgh 10, 3, Philadelphia 6, 1.
Cincinnati 3, Chicago 2.
Milwaukee 4, St. Louis 2.
New York 2, 4, Brooklyn 1, 1.

AMERICAN LEAGUE

Washington 4, New York 3.
Chicago 4, Cleveland 2.
Detroit 3, Kansas City 1.
Baltimore 11, Boston 10.

JOHNNY LONGDEN

Longden Keeps Winning After Breaking Record

Ageless Johnny Longden, who passed Sir Gordon Richards' all-time riding record Monday at California's Del Mar race track by booting home three winners, kept right on winning yesterday and gave no indication that he would hang up his tack.

The 46-year-old, English-born jockey reached the peak of his fabulous career Monday at the California track when he rode Arrogate to a photo-finish over Honeys Alibi in the $33,350 Del Mar Handicap.

That victory made it 4,871 winners for the remarkable Longden in almost 30 years of riding and broke the world's record of 4,870 set by the now-retired Richards. Longden took it a bit easier yesterday by accepting only two mounts, but he rode one winner and was beaten by a nose in his other ride.

The crowd of 21,945 burst into a tremendous roar when Arrogate's No. 2 was posted on the tote board. Immediately he was engulfed in the winner's circle by his wife, his family, his two-year-old granddaughter, by track officials, and even by his rival jockeys who spend a good deal of time trying to beat the pants off the galloping grandpa.

Richards, who now is a trainer in England, Monday cabled Del Mar officials and said: "It's marvelous, a wonderful achievement and Johnny has my congratulations."

Longden, who was the leading jockey on U.S. tracks with 236 wins in 1938 and topped the nation again in 1947 and 1948, will fly to England next week to ride Calgary Court, owned by Max Bell and Alberta Ranches of Calgary, in the St. Leger Stakes.

Longden's son, Vance, is a trainer for Alberta Ranches.

Timbermen Nail Down First Crown With Fourth Straight Win over Pils

Nanaimo Timbermen won their first Western Canada lacrosse championship in six years of Inter-City League play at Vancouver Tuesday night by edging the Pilseners, 8-6, to take the best-of-seven final in four straight games.

Timbermen, Inter-City League champions for two straight years but beaten in the playoffs by Victoria Shamrocks last season, will meet the Eastern Canada representatives in the Mann Cup final at Toronto. First game is scheduled Sept. 16.

The powerful Timbermen, who won the Inter-City League Cup in a breeze this season, gained possession of the Kilmarnock Trophy, emblematic of B.C. supremacy, last night. And three Nanaimo players shared two other trophies.

Bobby Allan, speedy Peterborough import who set a new league scoring record with 127 points including 89 goals, was presented with the R. L. (Pat) Maitland Trophy as the league's most valuable player.

The Max MacDonald Memorial Trophy will be held jointly by coach Harry Wipper and Gogie Stewart, named the most valuable players in the playoffs. Victoria's Jack Bionda won the trophy last year.

Wipper was a standout last night, scoring two goals and steadying his club on defence. Joe White, homebrew forward used on Nanaimo's checking line, also scored two goals in the close-checking contest.

TRAIL AT HALF

Timbermen opened with a speedy attack but the Pilseners kept pace and the clubs split six goals in the opening frame. Timbermen, who were forced to come from behind for two of their victories, trailed 5-4 at half-time.

But the Island team whipped in three goals in the third quarter while Fred Fulla was blanking Pilseners and Nanaimo played possession lacrosse in the final quarter to protect their two-goal edge.

Bob Parry was the only Vancouver player to pick up more than one goal, counting in each of the first two quarters.

SCOTS CARD PRACTICE

Canadian Scottish of the Victoria and District Football League will hold a workout tonight at Windsor park at 6.30 for all last year's players and others interested.

Boxla Box

NANAIMO	S	G	A	P	VANCOUVER	S	G	A	P
Fulla	0	0	0	0	Josephs	0	0	0	0
Wipper	8	2	0	0	L. Crema	1	0	0	0
Scott	1	0	1	0	Parry	3	2	0	0
Dugan	1	1	0	0	Chisholm	0	0	0	0
Ashbee	8	1	0	0	Buford	2	0	0	0
Raffin	3	0	1	0	Hunt	3	1	1	1
Morelli	0	0	0	0	Marsh	3	0	0	0
Allan	4	0	0	0	Buchanan	6	0	1	0
Stewart	2	1	2	0	Nickle	0	0	0	0
Davies	2	0	0	1	Swanson	2	1	0	0
Sherry	1	0	0	0	J. Cecil	2	0	1	1
Lidford	0	0	0	0	Durante	2	1	0	0
J. White	2	2	0	0	MacKay	5	1	1	1
Rodway	0	0	0	1	M. Crema	2	0	0	1
Patterson	1	1	1	0	Proctor	3	0	0	1
Totals	31	8	4	2	Totals	29	8	3	4

Minor Stops Stopped:

Fulla	9	6	3	5—29
Joseph	10	9	6	6—31

Score by Periods:

Nanaimo	3	1	3	1—8
Vancouver	3	2	0	1—6

Referees: R. Burton, S. Greenwood.

Bilko Hits No. 53

Angels Clinch Flag By Whipping Rainiers

NOW THEY STAND

	W	L	Pc	GBL
Los Angeles	101	54	.652	
Seattle	85	69	.552	15½
Portland	78	76	.506	22½
Hollywood	77	78	.497	24
Sacramento	77	79	.493	24½
San Francisco	70	84	.455	30½
San Diego	65	88	.445	32
Vancouver	62	93	.400	36

Los Angeles Angels clinched their first Pacific Coast League pennant since 1947 last night, trouncing the 1955 champions, Seattle Rainiers, 8-1, in Seattle.

The Angels had assured at least a tie for first place Monday when they swept both games of a doubleheader from the second-place Rainiers, 11-7 and 5-3. Big Steve Bilko smashed his 53rd home run in the twin bill and now needs seven more to tie the league record of 60 held by Tony Lazzari.

Portland Beavers strengthened their hold on third place in the standings last night, thumping Vancouver Mounties, 14-7. It was the eighth straight loss for the cellar dwelling Mounties. The Beavers now hold a two and one-half game lead over fourth-place Hollywood Stars, who downed San Diego, 7-1.

Today's scores:

Los Angeles	012 010 120—	8	15	0
Seattle	000 100 100—	1	10	2

Fodge and Tapse; Brandebury, Dickey (6), Schallock (8) and Arlwell.

Vancouver	000 000 007—	7	16	1
Portland	330 700 01x—	14	15	0

Barjowski, Bessma (3), Drummond (4) and Neal; Wertz and Calderone.

San Diego	100 000 600—	7	6	0
Hollywood	000 100 00x—	1	7	0

Greenwood, Spencer (8) and Astroth; Sawyer and Pasquale.

Sacramento	140 020 103—	11	15	1
San Francisco	000 000 030—	3	7	2

Stanka and McNamara; R. G. Smith, Grba (2), Priddy (4), Henry (6), Kemmerer (9) and Sullivan.

MONDAY

Sacramento 4, 3, San Diego 10, 0.
Vancouver 0, 4, Portland 7, 6.
Los Angeles 11, 5, Seattle 7, 3.
San Francisco 8,0, Hollywood 5, 4.

SUNDAY

Sacramento 4, 3, San Diego 12, 2.
Los Angeles 4, 1, Seattle 1, 4.
Vancouver 4, 3, Portland 6, 7.
San Francisco 3, 3, Hollywood 1, 1.

Dr. G. Bigelow Top Qualifier

JASPER PARK LODGE — Mrs. Margaret Todd and Dr. George Bigelow, both of Victoria, turned in fine performances here Monday in the qualifying round of the 26th annual Totem Pole golf tournament.

Mrs. Todd, women's champion here four times, finished only one stroke behind Canadian champion Marlene Stewart with a one-over-par 78. Miss Stewart toured the course with a par 77.

Dr. Bigelow, finalist in the men's competition here last year, took medal honors in the qualifying round with a one-over-par 72.

James Wins Cowichan Fish-Off; Iverson Tops Esquimalt Derby

Victoria anglers dominated the list of prize winners in Sunday's fish-off of the annual Cowichan Bay Salmon Club spring salmon ladder derby.

Dick James, president of the RCN Anglers' Association, took the top award of $200 with a 21-pound, 10-ounce fish. James hauled his derby winner aboard only 20 minutes before the competition closed at 8 p.m.

In second place, with a salmon weighing only three ounces less than James' catch, was Vern Palliser of Lake Cowichan. Roy Smith of Victoria finished in third place with a 19-pound, 11-ounce spring and Victoria's E. Smith earned the final fishing prize with a 15¼-pounder.

H. Iverson took top honors in the annual Esquimalt and District Anglers' Association coho derby which ended Monday night.

Iverson boated the largest coho salmon during the three-day competition, a 12-pound, five-ounce specimen, to win the first fishing prize of a 12-foot clinker-built boat.

STRUGNELL SECOND

At Strugnell landed an 11-pound, seven-ounce fish to take second place and B. Richards, with a 10-pound, seven-ounce coho, finished in third position. F. Barnes received fourth prize for his 10-pound, three-ounce salmon and L. Wilson was fifth with a 10-pounder.

Winners of hidden-weight awards were G. Garbutt, R. Sylvester, T. Zarrelli, G. Garington, W. Green, G. Timothy, V. Smith, J. McMillan, D. Bendall and D. Calder.

Special prizes were won by F. Whiting, R. Keenan, B. Hall, R. McKeever and W. Acreman.

Victorians Lose Cup; Second Match Drawn

Victoria's representative cricket team lost possession of the Flummerfelt Cup Monday at Vancouver's Brockton Point Oval when it drew with the lower Mainland all-stars in the second match of the home-and-home series between Victoria and Vancouver.

The Victorians, who won the cup in play against Vancouver last year, were beaten in the opening match of this season's competition at Victoria.

TURNED TIDE

Victoria appeared in a winning position when seven Vancouver wickets went down for 88 runs. But a great stand by two young batsmen, Tait (77) and Snelling (42 not out) turned the tide for the Mainland side, which declared at 238 for nine.

Leading the Victoria batters were D. Hendra (38), Sparks (31) and Larson (25). Victoria had scored 173 for nine when stumps were drawn.

RCAF CLUB BEATEN

In an all-day friendly match played Sunday, a combined Five C's-Albion team defeated the touring RCAF "Nomad" club from Winnipeg by 91 runs at Beacon Hill park. D. Mello and G. Ferriera topped the winners with 37 and 28 runs respectively.

Cowichan, champion of the Victoria and District Cricket Association, will meet South Hill, B.C. Mainland League titleholders, in a challenge match for the Tomalin Cup at Vancouver next Sunday.

Mrs. Thirlwell Captures Title

Mrs. L. Thirlwell of the Gorge Vale Golf Club won the annual Qualicum Beach Golf Club's Labor Day tournament Monday by besting Mrs. Grace Martine of Seattle. Ralph Forrester of Qualicum Beach took the men's title with a victory over Peter Barr of Little Qualicum.

G. Robertson of Victoria captured low net for men while Mrs. B. Johnston won the ladies' low net. Mrs. L. Nixon of Victoria won the par competition.

Today's Sports

SOFTBALL

6.30 p.m.—Continuation of play in Colonist Knockout Cup softball tournament, Mary's Coffee Bar vs. Jordan River, Heywood Avenue park.

TELEVISION

7.00 p.m.—Boxing, 10-round bantamweight bout, Paul Baron Marcier vs. Larry Batson, KING-TV, Channel 5.

STRATHCONAS PRACTICE

Strathcona Cafe of the Juvenile "B" Lacrosse League will hold a practice tonight at Stevenson park starting at 6.30. All players are requested to attend.

FAN FARE

By Walt Ditzen

Speaking Briefly

Rosewall in Brilliant Display To Crush Former Champion

Deadpanned Ken Rosewall, Australia's midget maestro of the nets, covered the famed centre court at Forest Hills, N.Y., like a tent Tuesday to crush former champion Art Larsen, 6-3, 6-2, 6-2 and lead the way into the round of 16 in the U.S. tennis championships.

Rosewall, seeded second behind countryman Lew Hoad, played his usual baseline game and displayed the touch of a pickpocket as he smothered Larsen, the 1950 winner. Hoad, seeking tennis' "Grand Slam," easily reached the 16s on Monday.

But a number of other favorites were finding it hard going. Vic Seixas, former Wimbledon and U.S. champion and fourth-seeded in the tourney, was within two points of defeat four times before beating Chilean Davis Cupper Luis Ayala, 8-6, 4-6, 3-6, 12-10, 8-6.

Hamilton Richardson, America's top Davis Cup hope, dropped a set to young Bill Quillian of Seattle before winning 4-6, 6-2, 6-2, 6-2. Dick Savitt, former Wimbledon champion seeking a Davis Cup berth after four years of retirement, had an easier time in beating Tim Coss of Washington, 6-1, 6-2, 6-3.

Only upset Tuesday was turned in by Abe Segal, a South African clothing salesman who conquered seventh-ranked Ulf Schmidt of Sweden.

Last Canadian player was ousted when Bob Bedard of Sherbrooke was beaten by Hugh Stewart, 9-11, 6-2, 6-4, 6-4.

* * *

SHIPP ON WAIVERS: Billy Shipp, 285-pound tackle who was **Toronto Argonauts'** top lineman last season, has been placed on waivers because of a knee injury. The Argos may also ask waivers on star quarterback **Tom Dublinski,** out with an injured knee since a pre-season exhibition game . . . Import tackle **Milt Graham,** outstanding Ottawa lineman, suffered a dislocated elbow in a game at Montreal, Monday . . . **Cincinnati Redlegs,** preparing for their stretch run in the **National League,** have acquired veteran righthanded pitcher **Russ Meyer** from **Chicago Cubs** . . . **Brooklyn Dodgers,** suffering from a pitching shortage, have signed one of their former mound stars, **Ralph Branca,** as a free agent . . . **Phil Rizzuto,** recently released by **New York Yankees,** has been offered a "name-your-own terms" contract from a Puerto Rican team managed by ex-Yankee **Ralph Houk.**

* * *

SETS WORLD MARK—Britain's **Gordon Pirie** capped a summer of sensational running Tuesday by breaking the world record for the 3,000 metres and defeating Hungary's three top Olympic hopefuls. Pirie was timed in 7.52.8 . . . Norway's outstanding middle-distance runner, **Audun Boysen,** says he is not going to the **Olympic Games** in November because the Games are only an "Olympic circus" . . . **Chicago White Sox** have recalled 14 optioned players from the minor leagues including first-baseman **Ron Jackson,** catcher **John Romano** and pitcher **Bill Fisher,** all from Vancouver . . . Cyclists **Jimmy Davies** of Vancouver and **Fred Marcus** of Toronto have been selected to represent Canada at the Olympic Games in Australia . . . **Eduardo Romero,** Argentine heavyweight champion, will go after **James J. Parker's** heavyweight crown at Vancouver Sept. 30.

* * *

DISPUTE CONTINUES: Willard Rhodes of Seattle, owner of **Miss Thriftway,** said Monday night if his hydroplane isn't declared winner of the 1956 **Gold Cup,** the sleek craft will never be raced in Detroit again. Miss Thriftway was disqualified Saturday and a Detroit boat, **Miss Pepsi,** was declared the winner . . . **Bob Fosburg** defeated **Ed Furgol** on the first hole of a sudden-death playoff Sunday for first prize in the $20,000 Motor City open golf tournament. **Jack Fleck** came within inches of making it a three-way playoff but missed a short putt on the 18th hole . . . **Bob Wylie** of Calgary won the Alberta Open golf tournament Monday with a 54-hole total of 217 . . . **Swaps** Monday easily won the $142,000 **Washington Park Handicap** by two-and-a-half lengths over **Summer Tan** to boost his all-time total to $848,000 . . . Seven boxers, including **Jimmy McLarnin** of Vancouver, have been named to boxing's Hall of Fame. Others named were **Tony Canzoneri Barney Ross, Tommy Loughran, George Dixon, Jem Driscoll** and **Peter Jackson.**

Major League Plate Leaders

AMERICAN LEAGUE

	AB	R	H	Pct.
Mantle, New York	472	114	171	.362
Williams, Boston	521	97	176	.343
Kuenn, Detroit	495	79	166	.335
Nieman, Baltimore	349	34	121	.333
Maxwell, Detroit	414	62	138	.326

Runs—Mantle, 114.
Runs batted in—Mantle, 118.
Hits—Mantle, 171.
Doubles—Piersall, Boston, 33.
Triples—Jensen, Boston, and Simpson, Kansas City, 10.
Home runs—Mantle, 47.
Stolen bases—Rivera, Chicago, 16.
Pitching—Ford, New York, 15-5, .750.
Strikeouts—Score, Cleveland, 209.

NATIONAL LEAGUE

	AB	R	H	Pct.
Aaron, Milwaukee	566	98	166	.327
Moon, St. Louis	468	81	151	.323
Virdon, Pittsburgh	497	70	160	.322
Schoendienst, N.Y.	396	48	128	.318
Kluszewski, Cin.	471	88	149	.316

Runs—Robinson, Cincinnati, 111.
Runs batted in—Kluszewski, 88.
Hits, Aaron, 166.
Doubles—Lopata, Philadelphia, 31.
Triples—Aaron, 13.
Home runs—Snider, Brooklyn, 37.
Stolen bases—Mays, New York, 32.
Pitching—Newcombe, Brooklyn, 23-6, .793.
Strikeouts—Jones, Chicago, Maddix, Philadelphia, and Friend, Pittsburg, 141.

United Meets Scots Tonight

Victoria United will travel to Vancouver tonight to meet St. Andrews in a Pacific Coast Soccer League match at Callister park. Team officials have requested players to be on hand at Memorial arena no later than 6 p.m.

Bakers Lose Out In Bid for Crown

Brodie's Bakery was knocked out of the running for the Senior "B" men's B.C. softball championship Sunday, losing two straight games in the double-loss elimination tournament.

Winner of the tournament was Prince George, which shaded Grand Forks, 5-4, in the sudden-death final on Monday.

Brodie's, Vancouver Island champions for two straight years, lost, 3-2, in 12 innings to Vancouver Carlings in their first game Sunday. Losing pitcher was Jack Girard. The Bakers suffered their second loss Sunday night, 5-4, at the hands of Grand Forks.

Dixie Harper, who had hurled a three-hitter to give The Victorians their only victory of the tournament Saturday night, gave up 10 hits in taking the loss against Grand Forks.

Mainland Club Beats Butlers in Boxla Final

VANCOUVER (Special) — Vancouver Renfrews, getting brilliant goaltending from Joe Corneau, trounced Saanich Butler Brothers, 10-2, here last night in a sudden-death game for the B.C. Juvenile "B" lacrosse championship.

Butlers were more in contention than the score would indicate, getting away 23 shots on goal to Renfrews' 24, but Corneau was almost unbeatable.

Corneau shut out Butlers until late in the third quarter, when Tom Collett finally beat the agile netminder with a low shot. Collette also got Butlers other goal in the fourth quarter.

Renfrews led, 3-0, at the end of the first quarter and 6-0 at the half. Butlers played almost on even terms with the Vancouver club in the second half, although outscored 3-1, in each of the last two periods.

Fred Hutchinson Dies

Funeral Services Set Friday For Victoria Hockey Official

Funeral services will be held at Christ Church Cathedral Friday at 2.30 for Fred P. "Hutch" Hutchinson, former managing director of the Victoria Hockey Club (Cougars) who died Sunday afternoon during a golf match at Colwood.

The 44-year-old vice-president and managing director of this city's Western Hockey League entry succumbed of a heart seizure on the 18 fairway at the Colwood Golf club while playing in a club match.

An ardent golfer and former

FRED HUTCHINSON

director of the Colwood club, Hutchinson had complained of feeling tired before starting the match and he said at the 16th green, where he was one up, that he would rather not play the final hole if he won the 17th.

GLOWING TRIBUTE

Death of the extremely capable and highly-regarded Cougar official shocked hockey circles Sunday and brought glowing tribute from the men he was most closely associated with.

Lester Patrick, former Victoria hockey club owner who brought Hutchinson to Victoria, said, "It's been quite a shock. Fred was an easy fellow to know and he made friends wherever he went. His word was as good as his bond and he always worked harder than anyone else."

Cougar president, Dr. R. J. Wride said: "I am deeply saddened by Fred's death. Our association with him had been a particularly happy one as Fred had a great capacity for friendship. His business ability, his astuteness and his dependability will always be remembered and admired. . . ."

"ONE OF THE BEST"

Al Leader, Western Hockey League president, said "The Western Hockey League has lost one of its best executives and one of the best general managers in the game" . . .

From Joe Dukowski, Memorial arena manager, came these words: "Fred's death comes as a great shock to me as we were close friends as well as business associates. He was certainly one of the top general managers in the business and his detail work was perfect."

Coley Hall, owner of Vancouver Canucks, said: "Hutch's death will certainly be a loss to Victoria and the WHL as a whole" . . .

FORMER SPORTS EDITOR

Born in Minneapolis, Hutchinson had been an active associate of sport for a good number of years. He was a former sports editor and executive sports editor of two papers in the Minneapolis-St. Paul area and general manager of the St. Paul Hockey Club.

Hutchinson had also been manager of the Minneapolis Baseball Club of the American Association and resigned that position to join the Cougars as general manager under Patrick on Aug. 5, 1949.

He had acted in that capacity ever since and last year was named managing director and vice-president.

He is survived by his wife, Nellie, at 615 Cook street; three brothers and three sisters. The family has requested that no flowers be sent.

JOHNNY BRIGHT
. . . out with injuries

Eskimos, Als Stretch Victory Skeins; Lions Handed Third Straight Defeat

Edmonton Eskimos and Montreal Alouettes, favored to meet in the Grey Cup final for the third successive year this November, both kept their 1956 slates clean with close victories Monday as eight of Canada's nine professional football teams saw action before almost 70,000 holiday-spirited fans.

The Eskimos, Canadian champions for two straight years, made it four straight victories before 15,000 Edmonton fans by edging Winnipeg Blue Bombers, 21-20, on the strength of a touchdown engineered by Jackie Parker two plays after the final gun sounded.

WIFU	W	L	F	A	Pts
Edmonton	4	0	77	45	8
Winnipeg	3	2	55	65	6
Saskatchewan	3	2	81	88	6
B.C. Lions	3	2	68	68	6
Calgary	1	3	78	73	2

Monday's scores: B.C. Lions 16 at Regina 34; Winnipeg 20 at Edmonton 21.
Next games, Saturday: Edmonton at Regina; Calgary at Vancouver.

BIG FOUR	W	L	F	A	Pts
Montreal	3	0	66	50	6
Hamilton	2	1	70	50	4
Ottawa	1	2	58	85	2
Toronto	0	3	41	73	0

Monday's scores: Toronto 21 at Hamilton 31; Ottawa 20 at Montreal 22.
Next games, Saturday: Montreal at Toronto; Hamilton at Ottawa.

ORFU	W	L	F	A	Pts
Toronto	2	0	71	24	4
Sarnia	2	1	73	55	4
Kitchener	1	1	51	40	2
London	0	1	13	25	0
Rochester	0	2	27	76	0

Monday's scores: Toronto 49 at Rochester 13; London 12 at Sarnia 29.

In the other Western Interprovincial Football Union contest, B.C. Lions blew a 10-point lead and went down to their third straight defeat by dropping a 24-10 decision to Saskatchewan Rough Riders before 13,000 chilled Regina spectators.

THREE-WAY TIE

Victory moved the Roughies into a second-place deadlock with the Lions and Blue Bombers, four points behind Eskimos.

The Alouettes rolled to their third straight victory in the Big Four Football Union, getting brilliant performances from Sam Etcheverry and Hal Patterson for a 22-20 victory over Ottawa. A crowd of 23,014 watched at Montreal.

Arnie Galiffa, former B.C. Lion quarterback, made his debut for Toronto but the Argonauts went down to a 31-21 setback as Hamilton turned a fumble and three pass interceptions into four touchdowns. A record Hamilton crowd of 20,725 watched the Tiger-Cats climb into second place, two points behind Montreal.

Brilliant, late-game passing by Parker brought the Eskimos from an almost sure defeat in one of the most exciting games played at Edmonton since the 1953 WIFU final when the Blue Bombers upset the Eskimos. And the finish was probably the weirdest in Canadian football history.

Trailing 20-14 late in the fourth quarter and being soundly outplayed through the line, the Esks got possession on their own 42-yard line and Parker, Mississippi State graduate in his third year with Edmonton, threw four straight completed passes.

That put Esks on the Winnipeg 17, and on the last play of the game Parker threw another pass to halfback Rollie Miles. Three Winnipeg players went into the air with Miles, deflected the ball and Eskimo end Bill Walker caught it. The officials ruled illegal interference against Winnipeg and nullified the pass as gun went off.

On the first play after the gun, Parker's pass was no good but Bombers were offside. The two penalties moved the ball to the five, and Parker pitched to Normie Kwong for the touchdown. Import end Joe Mobra converted for the winning point.

Eskimos got their other touchdown from fullback Jim Shipka, an Edmonton junior graduate who took over when Johnny Bright suffered a dislocated shoulder early in the first quarter. Winnipeg touchdowns came from Bob Davenport with two and Buddy Leake.

B.C. Lions, again having quarterbacking troubles, ran up a 10-0 lead in the first quarter on a touchdown by Dan Edwards and a convert and field goal by Al Pollard. But the Roughies, led by Bobby Marlow and Ken Carpenter, scored a pair of touchdowns in the second quarter and were never headed.

Championship Races Carded at Speedway

Two championship auto races, one for big cars and one for stockers, have been scheduled for Western Speedway during the next two weeks.

Saturday at the Millstream road oval, the Vancouver Island Track Racing Association will hold its 60-lap championship stock car race. The following Saturday a special 100-lap big car championship race has been scheduled.

Andy Cottyn, owner and operator of Western Speedway, announced Monday that there will be a $1,000 purse for the big car race, with 10 top cars from the United States expected to compete against local drivers.

POTTINGER WINS

Monday afternoon at Western, Ray Pottinger of Nanaimo won the 40-lap Gold Cup race and Lamont Brooks of Victoria won his ninth trophy dash of the season.

Bill Temple, whose car flipped 20 feet in Saturday night's meet, was involved in two more smashups Monday, rolling over twice in the trophy dash and was knocked out of competition in a four-car crash in the first heat.

Digger O'Dell was taken to hospital with a gashed chin after his car smashed into a tree when his steering failed during the time trials.

Monday's results:

Trophy dash: 1, Lamont Brooks; 2, Gerry Sylvester; 3, Mike Newton.
First heat: 1, Harry Roberts; 2, Red Burke; 3, Ray Pottinger.
Second heat: 1, Hank Neilson; 2, Oller Newton; 3, Mike Newton.
Third heat: 1, Gerry Sylvester; 2, Dick Willoughby; 3, Bert Ollmers.
Fourth heat: 1, Lamont Brooks; 2, Phil Goode; 3, Ken Dodge.
Main event: 1, Ray Pottinger; 2, Lamont Brooks; 3, Oller Newton.

Baseball Tourney Won by Farmers

Farmer Construction, getting brilliant pitching all the way, rolled undefeated through three games at Courtenay last weekend to win the annual Labor Day baseball tournament.

Bill Prior hurled a seven-hitter Monday as the Victoria club routed Campbell River, 13-1, in the final to take top money in the tourney. Charlie Boyd and Ron Martin each hit a home run to lead Farmers to the victory.

Earlier Monday, Farmers downed Vancouver Longshoremen, 6-1, in a semi-final game behind the three-hit pitching of Don Donahue. Bill Garner also threw a three-hitter for the Construction crew as it blanked Vancouver White Spots, 3-0, in the tournament opener Sunday.

Halecos Blank Scots In B.C. Soccer Final

Vancouver Halecos, turning in a brilliant performance, blanked St. Andrews, 3-0, at Vancouver's Callister park Monday to win the British Columbia zone final of the Dominion Cup soccer competition before 1,609 fans.

Playing without coach Jackie Cowan and high-scoring Art Hughes, Halecos outplayed St. Andrews in every department as they rapped in two goals in the first half and added a second-half tally.

Halecos, who were beaten out by New Westminster Royals for first-half honors in the Pacific Coast Soccer League, will meet Calgary Danish Canadians for the Western Canada title at Vancouver Saturday.

Brian Philley opened the scoring after 13 minutes and Bob Bruce made it 2-0 at 30 minutes. Eddie Bak scored a brilliant marker in the second half to round out the scoring.

O.C. Soccer Results

LONDON (Reuters)—Results of soccer matches played Monday and Tuesday in the United Kingdom:

Tuesday:

ENGLISH LEAGUE
Division I
Arsenal 1, Preston N. E. 2.
Division II
Grimsby T. 3, Middlesbrough 3.
Bristol C. 3, Fulham 3.
Division III (Southern)
Brentford 2, Brighton 4.
Watford 4, Torquay U. 1.
Division III (Northern)
Southport 1, Hartlepool U. 8.
Tranmere R. 1, Accrington S. 2.

Monday:

ENGLISH LEAGUE
Division I
Blackpool 4, Tottenham 1.
Burnley 2, Everton 1.
Division II
Huddersfield T. 2, Bristol R. 1.
Stoke C. 1, Doncaster R. 1.
West Ham U. 1, Liverpool 1.
Division III (Northern)
Barrow 1, Halifax T. 0.
Bradford 1, Scunthorpe U. 3.
Crewe Alex. 0, Gateshead 3.
Hull C. 8, Workington 4.
Mansfield T. 3, Bradford C. 1.
Stockport C. 2, Oldham A. 1.
York C. 2, Carlisle U. 0.
SCOTTISH LEAGUE
(Cup Playoff)
Arbroath 3, Dundee U. 8.

Join the Victoria Fish and Game Protective Association
Access Benefits — Liability Insurance — Good Fellowship
Complete Membership Application and Mail to P.O. Box 98, Victoria, B.C.
Please enroll me as a member in the Association for the year ending March 31st, 1957. I enclose the sum of $3.00, which entitles me to all benefits of regular membership, and coverage under the club liability policy.
NAME .....
ADDRESS ..... TELEPHONE .....

PERFECT GIFT
FOR WEDDINGS
ANNIVERSARIES
PRESENTATIONS
Colibri
BY ANY TEST... WORLD'S BEST
Ask for flints and fuel by Colibri

BUY YOUR BOAT, ENGINE OR MARINE EQUIPMENT . . . ON EASY TERMS.
Take 2 Years to Pay
Angus Marine
2220 Douglas St.

CHANGE OF BUS SCHEDULE
on the following routes
Effective Sept. 30th
VICTORIA - DUNCAN
NANAIMO-PORT ALBERNI
COURTENAY - CAMPBELL RIVER - SHAWNIGAN LAKE - SIDNEY
WEST SAANICH
CORDOVA BAY
Inquire at the Depot for information.
Phone 3-1177
Subject to the consent of the Public Utilities Commission
VANCOUVER ISLAND COACH LINES

taste tells
for free delivery
4-4179
Old Style BEER
• brewed naturally
• aged slowly
• the "Old Style" way
This advertisement is not published or displayed by the Liquor Control Board or by the Government of British Columbia.

Jockey for the BEST in Fit and Quality
BRIEFS, MIDWAYS LONGS, SHIRTS
NO BIND • NO GAP • NO BULK
Just Gentle and Comfortable Support
NEW! JOCKEY JR.'S available for Boys
Made in Canada
Jockey BRAND by Moodies
MOODIES

NOW better tailored
. . . a finer cigarette
with the DISTINCTIVE
Winchester Taste
LIGHT up a Winchester . . . and you'll know immediately that you've got something quite distinctive in a cigarette. You've got *real flavour . . . and you'll like it!* It's mild and completely satisfying.
WINCHESTER LOOKS RIGHT . . . FEELS RIGHT . . . and what's most important, TASTES RIGHT!
Winchester CIGARETTES
TRY A FEW PACKS AND SEE FOR YOURSELF

SAY, PAL, HOW CAN I GET A BETTER RAZOR BLADE?
BEFORE YOU SAY RAZOR BLADES SAY "PAL"! THEY COST LESS, TOO!
PAL HOLLOW GROUND
Say "PAL," it's the double edge blade that's hollow ground—get 10 for 25c
also, for INJECTOR BLADES say "PAL"
Made in Canada by Pal Blade Corporation Ltd., Montreal, P.Q.

"Fire up" your engine at all speeds!
NOW! Get the only spark plug ignition-engineered for today's high compression V-8 engines!
Get the spark plug that's ignition-engineered to operate at both high and low speeds—the new Auto-Lite Resistor Spark Plug with Power Tip!
"Fire up" your Buick, Cadillac, Chevrolet, Chrysler, De Soto, Dodge, Ford, Hudson, Imperial, Lincoln, Mercury, Nash, Oldsmobile, Packard, Plymouth, Pontiac and Studebaker using 14 mm spark plugs with the Auto-Lite Resistor Spark Plug with Power Tip.
AUTO-LITE Resistor
AUTO-LITE RESISTOR SPARK PLUG WITH POWER TIP
SEE YOUR NEAREST AUTO-LITE SPARK PLUG DEALER

Thomas Plimley Ltd. — 1010 Yates St., Victoria, B.C.
Alexander Motors Ltd. — 193 Nichols St., Nanaimo, B.C.
Johnson Bros. Motors Ltd. — 501 Island Highway, Nanaimo, B.C.
Gray Motors Co. — Duncan, B.C.
British Automobile Centre Ltd. — 971 Yates St., Victoria, B.C.
Hilliard Auto Repair Service — 622 Pandora, Victoria, B.C.
Cross Road Service Station — Shelbourne and Cedar Hill Cross Road, Victoria, B.C.
Parkdale Service Station — Douglas and Saanich Rd., Victoria, B.C.
Olsen Motors Ltd. — 1000 Yates St., Victoria, B.C.
Fairfield Service Station — 503 Cook St., Victoria, B.C.
Orr Marine Dist. — 130 Kingston St., Victoria, B.C.
Thos. Atkinson Garage — 617 Vancouver St., Victoria, B.C.
Deighton Service Station — 752 Caledonia Ave., Victoria, B.C.
Cadboro Bay Service Stn. — 2340 Cadboro Bay Rd., Victoria, B.C.
Victoria U Fixit Garage — Broad and Pandora Ave., Victoria, B.C.
Roaf Motors Ltd. — 1061 Yates St., Victoria, B.C.
Art Belstar Service — Brentwood, B.C.
Victoria Marine Works — 2007 Government St., Victoria, B.C.
Lone Star Service Station — 2121 Douglas St., Victoria, B.C.
Williams Service Station — Glen Lake, B.C.

Announcing

CANADA PACKERS' DOMESTIC SHORTENING

CROSS-CANADA BAKEFEST

YOUR FAVOURITE RECIPE MAY BE A WINNER

$15,000 IN PRIZES

BIG CASH awards plus famous appliances by

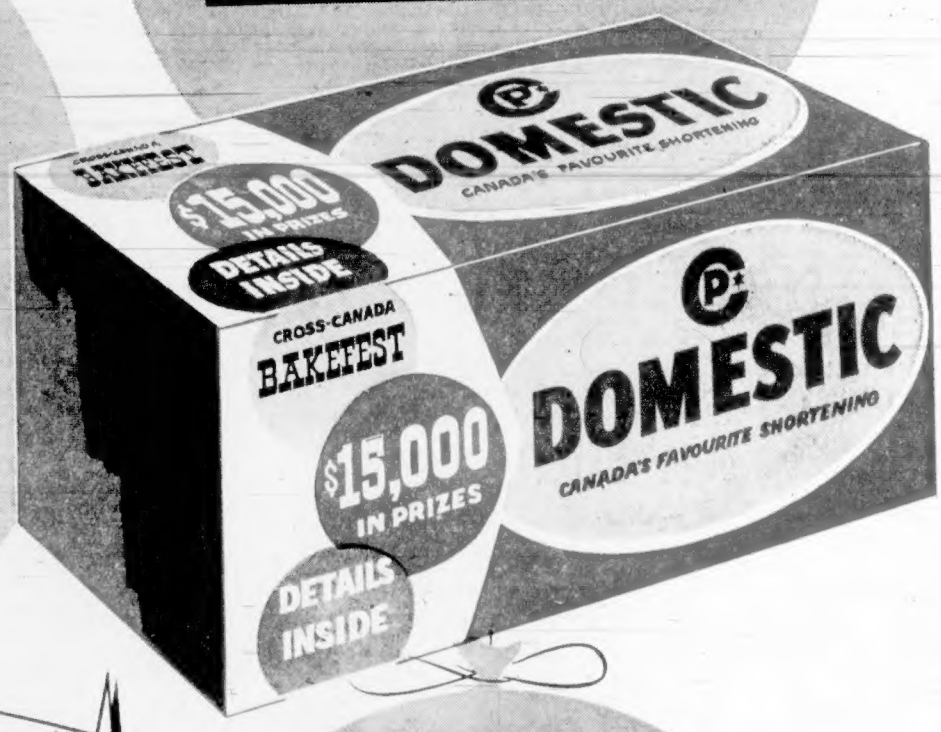

FRIGIDAIRE

ENTER TODAY!

FIRST PRIZE

$2,500.00 in cash plus the glamorous Frigidaire 14.3 cubic feet Cold-Pantry refrigerator; the Frigidaire Imperial range with the Wonder Oven and Thinking Top, and the Imperial Pair — Frigidaire's automatic washer and electric dryer.

SECOND PRIZE

$1,500.00 in cash plus the fabulous Frigidaire 12.0 cubic feet Cold-Pantry refrigerator; the Frigidaire Imperial range with the famous French Door design; and the DeLuxe Pair — Frigidaire's automatic washer and electric dryer.

THIRD PRIZE

$1,000.00 in cash plus the DeLuxe Frigidaire 9.5 cubic feet Food Freezer refrigerator; the ever popular Frigidaire Thrifty Thirty electric range; and the DeLuxe Pair — Frigidaire's automatic washer and electric dryer.

SEVEN RUNNERS-UP

Each $200.00 in cash plus the Frigidaire Compact Apartment range.

Plus 100 exciting consolation awards

CANADIAN COOKS COAST TO COAST

Have you a favourite baking recipe with Domestic Shortening? Maybe a special cake or pie that's a little different! Don't delay! Send it today! It may be a prize winner in Canada Packers-Domestic Cross-Canada Bakefest and win you big money and breathtaking Frigidaire appliances for the kitchen of your dreams. Sounds easy? It is! Just as easy as turning out perfect baked goods with Domestic—the favourite shortening of good cooks right across Canada. Domestic is a winner every time—cuts down mixing time, blends *completely* with both wet and dry ingredients.

GRAND BAKE-OFF IN TORONTO!

You may be one of the lucky ten selected to compete in the grand bake-off in Toronto. As guests of Canada Packers, there'll be fun for all, and most exciting, a chance at all ten prizes. And there are 100 consolation prizes as well. Just look at the sensational prize list. Read the simple rules. Your *official entry form* is inside every package of Domestic.

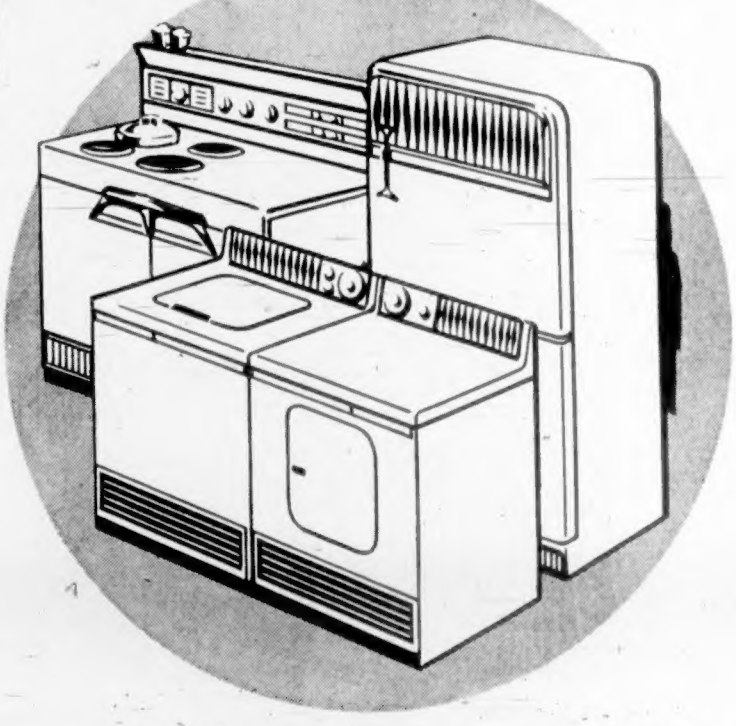

CONTEST RULES

1. Mail your favourite baked goods recipe, made with Canada Packers' Domestic Shortening, to Cross-Canada Bakefest, Box 3600, Postal Station "A", Toronto, Ontario. Entries must be post marked no later than midnight Sunday, November 18th, 1956.
2. Contest open to residents anywhere in Canada.
3. Send as many recipes as you like, each accompagnied by the *official entry form*, printed on the inside of every package of Domestic Shortening.
4. Write all ingredients in standard measurements.
5. Senders of ten top recipes only will be invited to compete at grand bake-off in Toronto early in December. All expenses paid. Judging will be by a panel of well-known home economists. Judges' decision will be final.
6. Consolation awards to be given to senders of next 100 best recipes.
7. All recipes entered become the property of Canada Packers Limited, for use as seen fit.
8. Contest not open to employees of Canada Packers Limited; Frigidaire Products of Canada Limited; and their advertising agencies, or members of their immediate families.

CANADA PACKERS*

*This mark on any product is Canada Packers' pledge of finest quality.

BETTER BAKING BEGINS WITH DOMESTIC SHORTENING

Cyclist Dies in Hospital

Area Traffic Toll Now 12

Fire Does $4,000 Damage

WATER DAMAGE

Austrians Discover Vast Roman Temple

Test your memory! EDGEWORTH SPORTS QUIZ

* Q. In what year was the GREY CUP first contested?

SMOKE EDGEWORTH PIPE TOBACCO

Edgeworth is made of white burley, the world's coolest smoking tobacco. Try it today. Edgeworth is still the world's most popular pipe tobacco.

great with Old Country Ale

FOR FREE DELIVERY 4-4179

PHONE • TA 1121 • YO 2616 • WEST 2115

VANCOUVER BREWERIES LIMITED

This advertisement is not published or displayed by the Liquor Control Board or by the Government of British Columbia.

ZONOLITE INSULATION

Crowe, Gonnason Co. Ltd. 2824 Government St. 3-7141

Moore-Whittington Lumber Co. Ltd. 2614 Bridge St. 3-7106

Sidney Lumber Limited 2333 Government St. 2-5187

Stewart & Hudson Limited 465 Gorge Road 2-2171

Victoria Retail Lumber Yard Ltd. 1001 Government St. 2-2130

IT PAYS TO BUY NATIONALLY ADVERTISED PRODUCTS

LAST CHANCE FOR A '56

MORRISON'S Final Big Clean-up SALE

CHEVROLET and OLDSMOBILE

We've just received our final BIG SHIPMENT of 1956 CHEVROLETS and OLDSMOBILES . . . and we're going to sell 'em all NOW . . . factory-fresh and raarin' to go!

And here's what it means to YOU . . . the opportunity to buy one of these TERRIFIC RECORD-SMASHERS at a terrific value-deal! Take a CHEVVY or an OLDS for a test-ride now . . . NOW!

Compare the trade-in allowance you get that results in smallest-ever dollar difference. It stands to reason that your BEST BUY IS A NEW-CAR BUY at Morrison's Clean-Up Sale of new 1956 CHEVROLETS and OLDSMOBILES. Hurry!

UP

GO TRADE-IN ALLOWANCES

STILL MORE

Particularly YOURS

at Victoria's Busiest Dealer

Morrison CHEVROLET OLDSMOBILE LTD.

CHEVROLET OLDSMOBILE CADILLAC and CHEVROLET TRUCKS

Phone 3-1107

YATES at QUADRA

Lady of the Lake

ARLENE JOHNSON
Lady of the Lake at Lake Cowichan last Thursday night when a dance was attended by Arlene Johnson and Melvyn Walp, pictured in contest for the fairest of the fair.

Comox Valley Fair Draws Thousands

Parade, Cattle Show Among Attractions

Special to the Daily Colonist

[illegible] Comox Valley fair at Lewis Park and viewed a program consisting of a parade, jet show, cattle show and many other attractions.

Entries were up by about 200 more than last year at 1,115.

Children Find Body of Man

[illegible]

Legal Bodies Criticize Act

[illegible]

Ship Calendar

[illegible]

Puts Your Best Face Forward

Available in Spiced and Heather.
$1.00 and $1.75
GOOD GROOMING BEGINS WITH... Seaforth FOR MEN

NAVY RUM

This advertisement is not published or displayed by the Liquor Control Board or by the Government of British Columbia

A very special softness

Everything in baby's world must be specially soft and nice. That's why wise mothers always choose Purex bathroom tissue. Its wonderful softness makes this gentle, fine quality tissue the very best for *all* the family. Always get Purex—Canada's leading brand of bathroom tissue.

SO SOFT - SO SAFE

EATON'S the store with more

Pens for School

Choose your new pen from the large assortment at EATON'S.

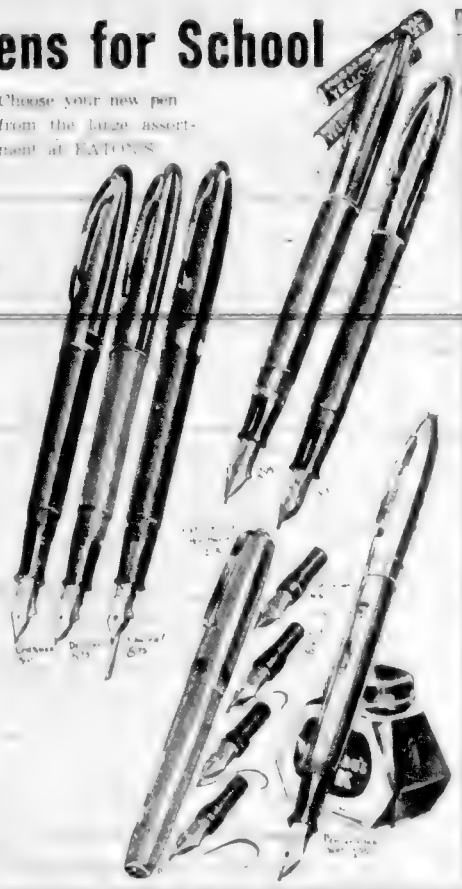

Sheaffer Fountain Pen [illegible] 1.95

Sheaffer Cartridge [illegible] 2.95

Waterman "Skywriter" [illegible] 1.95

Esterbrook Pens [illegible] 2.70; Esterbrook Nibs in fine, medium and broad points 55c to 1.30

Sheaffer "Craftsman" [illegible] 3.95

Sheaffer "Snorkel" [illegible] 8.75 to 13.50

EATON'S—Stationery, Main Floor, Phone 2-7141

EATON'S Shop Early for School Books

EATON'S Will Close as Usual Wednesday at 1 p.m.

You'll find a complete selection of all School Supplies at EATON'S.

EATON'S Half-Day Specials

Shop Early to Be Sure of Sharing These Important Savings
Limited Quantities — Clearance Lines

Please, No Telephone or Mail Orders

Rayon Suitings
54" wide—some plain, some checks. For suits, jumpers, skirts, etc. Half-Day Special, yard **1.00**
EATON'S—Fabrics, Second Floor

Light-Weight Briefcases
[illegible] Half-Day Special, each **2.99**
EATON'S—Luggage, Main Floor, House Furnishings Building

3-Piece Tea Set
Dainty decorated teapot, sugar and cream sets made by Gibsons of England. Noted for their reliable and hard wearing qualities. Several pretty patterns to choose from. Half-Day Special, set **3.95**
EATON'S—China, Main Floor, House Furnishings Building

Kitchen Lighting Fixtures
Modern, semi-drop, brushed aluminum holder, white glass with [illegible] star design. Takes 3-way bulb. Half-Day Special, each **2.99**
EATON'S—Lamps, Main Floor, House Furnishings Building

Kindergarten Scissors
[illegible] Half-Day Special, pair **19c**
EATON'S—Cutlery, Main Floor

Bedroom Fixtures
Pretty ivory-tone holder. Dainty glass shades hang from three brass chains. Your choice of pink, white, sand. Takes up to 100-watt bulb. Half-Day Special, each **1.99**
EATON'S—Lamps, Main Floor, House Furnishings Building

Cotton Mats
Attractive mats in strong, durable cotton cut pile. Closely woven cotton backing reinforced for nonskid protection. Your choice of many attractive solid colours. Size about 24x36 inches. Half-Day Special, each **1.79**
EATON'S—Household Linens, Third Floor

Women's Shoes
Brogue and reconstructed lines in [illegible] pumps and oxfords. Half-Day Special, pair **7.98**
EATON'S—Family Shoe Centre, Second Floor

Outdoor Moccasins
Your choice of pink or blue leather [illegible] Half-Day Special **2.99**
EATON'S—Family Shoe Centre, Second Floor

4-Ply Homespun
Strong 4-ply homespun, suitable for [illegible] choose from a wide selection of clear bright colours. Treated to be shrink resistant. Approx. [illegible] Half-Day Special, each **25c**
EATON'S—Wools and Fancy Goods, Third Floor

Deck Chair Canvas
Strong, durable deck chair canvas in bright striped patterns of green and orange. Approx. 17 inches wide. Half-Day Special, yard **59c**
EATON'S—Draperies, Second Floor, House Furnishings Building

Insulated Teapot
Polished aluminum insulating [illegible] Half-Day Special, each **1.19**
EATON'S—Housewares, Lower Main Floor

Bargain Basement HALF-DAY CLEARANCES

Please, No Telephone or Mail Orders

Men's Tee Shirts [illegible] Half-Day Special **1.48**

Men's Sport Shirts [illegible] Half-Day Special **1.44**

Remnants [illegible] patterns Half-Day special **9c 2.49**

Kriskay Yardage [illegible] Half-Day Special, yard **49c**

Men's Pullovers [illegible] Half-Day Special **2.99**

Men's Combinations [illegible] Half-Day Special **1.47**

Girls' Jeans [illegible] Half-Day Special **1.09**

Boys' Pants [illegible] Half-Day Special **1.79**

Girls' Pedal Pushers [illegible] Half-Day Special **84c**

Children's Pyjamas [illegible] Half-Day Special **1.19**

Women's Blouses [illegible] Half-Day Special **1.29**

Women's Nylons [illegible] Half-Day Special **98c**

Women's Skirts [illegible] Half-Day Special, sizes 12 to 20 **2.89 to 3.89**

Children's Half Hose [illegible] Half-Day Special, pair **39c**

EATON'S—Bargain Basement

Adjustable Ironing Board
[illegible] Half-Day Special, each **9.99**
EATON'S—Housewares, Lower Main Floor

Dump Truck
[illegible] Half-Day Special, each **1.19**
EATON'S—Toys, Third Floor

Magna Jector
[illegible] Half-Day Special, each **3.98**
EATON'S—Toys, Third Floor

Buttons
[illegible] Half-Day Special, each **3c to 24c**
EATON'S—Notions, Main Floor

Imported Travel Clocks
[illegible] Half-Day Special, each **5.95**
EATON'S—Clocks, Main Floor

Wednesday Store Hours: 9 a.m. to 1 p.m.

T. EATON Co. CANADA

LOCAL NEWS

The Daily Colonist.

(ESTABLISHED 1858)

CLASSIFIED
Telephone 3-4111

NO. 225—NINETY-EIGHTH YEAR | VICTORIA, BRITISH COLUMBIA, WEDNESDAY, SEPTEMBER 5, 1956 | SECOND NEWS SECTION

CCF Prairie Premier Given Big Welcome

Diminutive Tommy Douglas, centre, premier of Saskatchewan, got big welcome from Greater Victoria CCF candidates from left: Frank Showsell, Neil Hindle, Mrs. Max Campbell, Pat Thomas, Elvan Walters and William Carol, as he spoke to 1,200 persons at Central junior high school last night. (Colonist photo by Bert Kitsteiner)

Saskatchewan Achievements Cited

Government for All or for Privileged Issue in B.C. Says Prairie Premier

Government for all the people or for "special privileges" is the issue in the B.C. election or any other election, Premier T. C. Douglas of Saskatchewan said here last night.

[illegible]

During a five-day, five-speech tour of B.C., he appeared with the six Greater Victoria CCF candidates in the first big meeting of the election campaign in this area.

[illegible]

ISSUE CLEAR

Premier Douglas said the issue [illegible] whether [illegible] the people who labor [illegible] or trade unions **are prepared to elect a government which will legislate in the interests of all the people rather than for the benefit of a small [illegible]**

[illegible]

Brief speeches were given by candidates Frank Showsell, Elvan Walters, Pat Thomas, Max Campbell, Neil Hindle, William Carol and Victor Wilson.

[illegible]

Since 1944, Saskatchewan power rates have decreased to 92 per cent from 106 per cent of the national average, while B.C. rates have gone up from 101 to 147 per cent.

[illegible]

The plinth up to the top of the first storey—will be of blue pearl polished granite such as has been used on the Alaska Pine building in Vancouver.

[illegible]

in lower rates and greater service.

[illegible]

Premier Douglas contended that three [illegible] Premier Bennett said he had a surplus of over $[illegible]

[illegible]

Saskatchewan, complete [illegible] coverage, plus [illegible] $[illegible] he said in Regina.

[illegible]

Premier Douglas said the people who labor [illegible] have to pay off [illegible]

[illegible]

Brief speeches were given by candidates Frank Showsell, Elvan Walters, Pat Thomas, Max Campbell, Neil Hindle, William Carol and Victor Wilson.

[illegible]

$10,000 Prize

Siebner Canvas In Famed Show

An abstract painting by Herbert Siebner of Victoria has been chosen for an international competition to be held by the Guggenheim Foundation in Paris this year.

[illegible]

Oak Bay High Plan Discussed by Council

A proposed addition to Oak Bay [illegible] be put [illegible] Bay high school [illegible] eight classrooms [illegible] of the [illegible] arts [illegible] home economics [illegible] from was before Oak Bay [illegible] and the improving of [illegible] oil for [illegible]

The [illegible] Greater Victoria [illegible] board [illegible]

Annual Cowichan Fair Ready for 89th Year

DUNCAN — [illegible] of Canadian Seed Growers [illegible] Governor [illegible] Lieut.-Governor [illegible] officially open the 89th annual Cowichan Exhibition Thursday when he [illegible] at 2 p.m. to start the [illegible] fair.

[illegible]

Seen in Passing

Mrs. R. N. Shanks, expressing the [illegible] ought [illegible] to save [illegible] in the [illegible] of [illegible] Credit [illegible] shag [illegible] about. A [illegible] as the [illegible] of [illegible] **Howard**, 15, **Roland**, [illegible], **Bill**, 12, **Hugh**, 10, **Gordon**, 8, and **Ann**, [illegible] she was a suitable class [illegible] to impress her [illegible] she and her husband **Robert**, [illegible] at 930 Beaver. He's secretary-manager of the [illegible] The [illegible] **Lorna Cutler**, back from San Francisco to see people and places she knows here in her childhood. . . . **Dorothy Scott** [illegible] her next-door neighbor [illegible] her "home" . . . **Jim** and **Lydia Arsens** quietly thoughtful as **Premier Tommy Douglas** of Saskatchewan spoke here last night. . . . **Doctor J. M. Thomas**, a CCF federal candidate, proudly introducing his son **Pat**, a CCF provincial candidate, at the same meeting . . . **John Pearkes**, planning a bit of Conservative campaigning [illegible]

. . . John Burdyny starting his night shift with a distasteful job.

Few Buildings Not Ready

School Days Again Popular Theme Song As 17,000 Pupils Return to Work Today

School days begin today for almost all of Greater Victoria's 17,000-or-more elementary and secondary school pupils.

Not quite all, because about 500 students who will attend the new Colquitz Junior High School will have an extra three days of vacation and won't start work until Monday. The new school is not quite finished.

The district's 639 teachers went back to school yesterday to prepare for the arrival of the students. Some of the students wanted to start work too. A few showed up at schools only to learn they were a day early.

PARENTS CONFUSED

[illegible] confused many thousands of students from parents and students who were confused about the days. Before the school-opening in effect this year for the first time, School Board officials referred them to advertisements of starting times published in newspapers.

Because of the extra day of vacation and also because stores will be closed this afternoon, students will attend school for a full day instead of having the usual half-day off to go shopping for supplies.

Some of the stores will extend [illegible] to provide extra accommodation in the crowded school system.

Two portables have been added during the summer to the Rockland school. A two-room school has been constructed on Milner [illegible] which will be known as Northlake school. A portable classroom has been added at Monterey and lunchroom, bicycle room and other space at Oak Bay High School has been turned into three classrooms. One class will use the auditorium at Sir James Douglas school.

All junior high schools will be "full to capacity," a board official said yesterday, and senior highs will be "just comfortable."

Schools medical examinations will begin Monday, according to Dr. Kenneth Mahaffy, Victoria's [illegible] medical health officer.

ROYAL OAK LATE

Meanwhile in Saanich, it was [illegible] that Royal Oak's new elementary school near Keating cross road will not be completed in time to receive classes tomorrow. A swing shift may have to be maintained with the present Royal Oak elementary.

Elsewhere in Saanich, Brentwood school additions are still incomplete and classes will not be fully operational until next Monday.

Parents are being notified.

Garage Dispute

Strike Hangs On Meeting

Some 250 employees to ten Victoria auto dealers will meet today to consider a new offer from management, which caused postponement of a strike set for 11 a.m. yesterday.

Officers of the Automotive Mechanics Workers Union said the meeting will be held at Old Pandora at 7:30 p.m.

"DISSATISFACTION"

They indicated some dissatisfaction with the new offer [illegible] and [illegible] were turned down the strike would take place at 11 a.m. tomorrow. [illegible] no further proposals were made.

F. E. Pearman, spokesman for the Victoria Automotive Dealers Association, said the offer was made in a final effort to arrange a quick and friendly settlement.

He said the union made no approach to management after taking a strike vote, and so the association asked the department of labor to "appoint someone to try to get the parties together."

[illegible] was appointed and two meetings were held, the offer being made at the second.

It provides $2 an hour for hourly wage of $1.96 to journeyman mechanics effective Sept. 15 and proportionate increases for other categories, no change in existing maintenance of membership, two-year agreement, five-day, 40-hour week worked within 8 a.m. to 6 p.m. Monday through Saturday, 40-hour work guarantee and two statutory holidays this year with three more next year.

UNION DEMANDS

The union asks $2.10 an hour for journeyman mechanics with a 10 per cent raise for other groups, five-day, 40-hour week with 40 hours guaranteed and nine statutory holidays a year.

Mr. Pearman said the employers offer represents substantial increases over and above the unanimous recommendations of the board of conciliation.

Men have been receiving $1.56½ an hour and the conciliation report which they have rejected recommended an [illegible]

Hospital Tag Day

Application for a tag day [illegible] the Women's Auxiliary to [illegible] hospitals for Sept. [illegible] was approved by Oak Bay council last night.

View Street and Broad

Blue Pearl Granite, Aluminum To Front New City Building

A building that will be different [illegible] from any [illegible] Victoria [illegible] area is to be built by Canada Trust and Home and Field Mortgage Corporation.

The site is the building on View street and Broad which housed part of the old Daily Colonist offices.

Architect Earl Roberts described the exterior of the building as a "[illegible] for Victoria."

The plinth up to the top of the first storey—will be of blue pearl polished granite such as has been used on the Alaska Pine building in Vancouver.

The two upper storeys will be finished with enamel anodized aluminum of curtain wall construction.

The main entrance to the Canada Trust building will be on View street while entrance to the office block will be on Broad street.

THREE FLOORS

In all the building will have a basement and three main floors, of which Canada Trust will occupy half of the basement and two thirds of the ground floor.

There will be an elevator to serve the office block above.

A contract for the demolition of the old building has been awarded to Parsons Construction and work is due to start today.

Tenders for the construction of the new building will be called within the next few days.

"We want to be in a position to start building as soon as the demolition work is finished," said Mr. Birley.

The old Colonist building on the corner of View and Broad is in different ownership and will not be disturbed.

The new building will have 117 feet frontage on View street and about 60 feet on Broad street.

Long-Play Records Available To Victoria Library Members

A new service is available at the Victoria Public Library.

From today on, from 9 a.m. to 5 p.m. daily, holders of adult library cards can borrow long-playing records and may keep them as long as five days.

The record-lending department has been established on the third floor, in a large, bright room which will also serve as the centre for film-and-projector rentals and as a reading room.

Some of the more popular periodicals will be moved from the reference department to the new reading room. Librarian John Lort said yesterday, enabling the department to give more time to its proper function.

Readers won't be disturbed by record-borrowers who want to hear what they are borrowing. Record players have been installed, but they are equipped with earphones, not loud speakers.

The new department is starting out with a stock of about 4,500 records, mostly classical, or semi-classical, and including some plays.

The records can be borrowed without charge, but the penalty for keeping them longer than five library days will be 15 cents a record day.

Borrowers may take out, at one time, a complete opera, symphony, musical comedy or three individual long-play records.

Around the Island

Yell for Help Brings Grief For Fishermen

PORT ALBERNI — A fisherman whose boat was damaged Sunday evening when it ran into a boom had second thoughts in court on Monday.

He changed his plea to guilty on an intoxication charge rather than remain in custody for another 24 hours.

Lawrence R. Sesson said he claimed that he would plead guilty to a second charge of intoxication because he thought he would be [illegible] in getting his boat off the boom.

"When I hollered for help I didn't think I'd get in this fix," he said. He declared he had been asleep but not intoxicated.

RCMP were called to the Alberni Pulpwoods boom and prevented the fish boat from sinking.

* * *

PORT ALBERNI — Branch 55, Canadian Legion will again sponsor a "Build Your Own Home," course starting September 20, at 7 p.m., in the Legion Hall here.

The Veterans' Land Act course will be held only if a minimum of 12 veterans register. Non-veterans will be allowed to register only after all veterans' needs have been met and there are still some vacancies.

* * *

ALBERNI — Funeral services will be held on Sunmass Legion Hall today for Robert G. Bennett, a veteran of First World War, who died at the home of his daughter in Alberni Saturday.

Mr. Bennett had lived in the Alberni Valley for the past 31 years. He was 81.

He is survived by his widow, two sons, Marcel and Brian, both Alberni, two daughters, Mrs. Basil Perry, Manitoba, and Mrs. Bert D. Brewer, Alberni, and five grandchildren.

Police Chase Youth

A police chase from Ladysmith ended here, with 18-year-old Wayne Dunbar overturning his car on Haliburton street.

He is alleged to have sideswiped a car near Ladysmith and will appear in court again Sept. 13 charged with criminally negligent driving.

* * *

QUALICUM BEACH — A 17-pound spring salmon brought Tom Smith of Denver, Col., first prize of a sleeping bag in the Qualicum District Fish and Game Association salmon derby.

Peter Prentiss, Berkeley, Calif., took second place with a 16-pound 5-ounce fish.

Other winners were F. N. Geiger, Spokane, Wash., Henry Kowler, Qualicum Beach, Dr. T. Halter Vancouver, Sam Swetnam, Victoria, Mrs. Dolores Bick, Mercer Island, Wash., Mrs. T. Mundry, Vancouver, B. O. Wellmann, Kenwick, Wash., Robert Muir, Qualicum Beach. Draw winners: Hughie Reid and T. T. Timmies.

Acting Mayor W. F. Pinfold of Victoria presented the awards.

* * *

DUNCAN — Funeral services will be held here today for Peter A. Macdonald, 53, who died at Youbou Sunday.

He had been living at Youbou 17 years after farming in Alberta from his youth. He was New Brunswick-born.

His wife, Janet, and four sons and three daughters survive him.

Jail Next Time

PORT ALBERNI—Clarence Lefleur, on his 13th appearance on the same charge in five years, was warned in court last Saturday he would go to jail next time.

Two days later Lafleur was again before Magistrate T. M. Patterson, charged with being intoxicated in a public place. Stressing that this is the fourth time his last charge, the Magistrate fined him $25 and costs and released him.

Lafleur said he now had a good job and did not wish to lose it.

* * *

NANAIMO—Accidents were few over the weekend, but traffic was heavy—and so was the crop of speeders checked by radar and ghost cars of the RCMP.

There were 18 speeders for court.

A collision between a truck and a car Sunday sent Mrs. June McWhinney, of Sixth street, to hospital with her daughter and niece. After a check-up they were released.

* * *

COURTENAY — Among the civic dignitaries of Vancouver Island Commissioner Jack Noel of Comox can claim to be the best at pie-making, that is.

In competition announced as pie-making contest for mayors, Commissioner Noel took first prize at the three-day exhibition here, which ended Monday.

Fall Assizes Open

NANAIMO—First case in the fall assizes is due to open here today.

Mr. Justice Norman Whittaker will hear the case of Donald Lambert, a Nanaimo youth, charged with breaking and entering the curling arena here.

Other cases slated for the assizes are: Daniel Francis O'Connor, attempted murder of two Qualicum bachers; Mrs. Frances Maude Steele, Duncan, woman accused of forgery; Leonard John Pablo, Morlen Otto Solheim and Kenneth Martin Zawopcha, all accused of car manslaughter.

Crown prosecutor is H. S. S. Melver of Courtenay.

* * *

GANGES—A new board of management is in process of selection for Lady Minto Gulf Islands hospital here and yesterday at Mayne and Galiano the first two were elected.

Today Pender Island will elect a representative, and on Saturday Saturna votes.

Next Monday a meeting of Ganges will name the other six members of the board.

New elections are a result of amendment of the hospital society by which all landowners in the area served are eligible to vote.

* * *

NANAIMO—Cyril Good of this city, was sentenced to nine months' imprisonment after a "speedy" trial in county court here yesterday for carrying an offensive weapon.

Good threatened Mr. and Mrs. William Griffin, with a knife near the Cranberry Hotel. He pleaded not guilty.

* * *

NANAIMO—It cost Lawrence Peterson, a married man with four children, $99.50 in fines and costs in police court yesterday for turning in two false fire alarms. He pleaded guilty.

Accused told Magistrate Lionel Hector Potts, "I am going to give up drinking after this."

Police said Peterson was slightly intoxicated when he was picked up. He had made the calls within 30 minutes of each other from two service stations.

Board Chooses Dates For Music Festival

Tentative dates have been set for the Greater Victoria Music Festival, May 7 to 15 in the period selected as most desirable. The festival board hopes to obtain the services of several British adjudicators.

What's Cooking!

By Frances Thompson

Good Breakfast Essential As Start to School Day

With September here and the last long weekend passed we might as well face the fact that summer is more or less over and fall about to arrive. [illegible] ally, I don't at all as to my way of thinking these coming months are the best of the whole year. Well they certainly are in other parts of Canada but as you know I have yet to experience this season in these parts.

Now that the official holiday season is over the last summer guest gone and a great many children on their way back to school we'll all be resuming a more routine life. And maybe you'll have a little more time to yourself.

I hear someone saying, what a hope! Be that as it may, there are a great many autumnal subjects which you and I must discuss during the coming weeks. But at the moment the youngsters are back in the spotlight, for with a return to school their nutritional needs come first.

[illegible] to give a child a fair [illegible] quate breakfast is essential. If [illegible] he's the excitable type it's difficult sometimes to get him to eat it so allow yourself and him lots of time. It may mean setting the alarm clock half an hour earlier but it's worth it. No mater or child can eat this important meal from a vacant dash to get off to work or school.

Then may I suggest this meal be laid attractively — overnight if necessary. In many a home breakfast seems to be a sort of free-for-all with children and Dad just grabbing what they fancy. Yes, I know it's terribly hard when Mother goes to work too but with a little forethought it can and should be done. You know, children respond to daintiness and are repelled by slovenliness, just as you and I. And just as a reminder a minimum breakfast should consist of fruit or fruit juice, cereal or egg, bread or toast with honey if possible (for energy), milk or a drink made with milk. This ghastly custom of going to school, or to work, on next to nothing is nothing short of nonsensical — enough said, for this morning.

* * *

[illegible] age children to some only fair to change the subject. On the best authority I'm told the sale of turkey was very brisk over this last weekend. In consequence [illegible] up the left-overs. We hope the following will be helpful and they are equally suitable for left-over chicken.

SCALLOPED TURKEY AND CAULIFLOWER

(serves four)

One small cauliflower, 3 tablespoons turkey fat, 3 tablespoons flour, salt and pepper, 1½ cups turkey stock or milk, 2 to 3 cups diced cooked turkey, grated cheese.

Break cauliflower into flowerets and cook in a little rapidly boiling salted water until almost tender (about 6 minutes) then drain. Melt fat, stir in the flour and seasonings. Add liquid gradually and cook till thickened, stirring constantly. Arrange cauliflower and turkey in greased casserole and pour over the sauce. Sprinkle with grated cheese and bake in moderate oven till heated through, about 20 minutes.

TURKEY SALAD MOULD

(6 small servings)

One-and-a-half tablespoons gelatine, ½ cup cold water, ½ cup cooked salad dressing, 1 cup finely chopped celery, ½ cup chopped pimento, ½ cup chopped green pepper, 2 cups [illegible] cooked turkey or chicken.

Soak gelatine for few minutes in the cold water and dissolve over boiling water. Add [illegible] and fold in the other ingredients, seasoning to taste and [illegible] into six wet individual moulds. Chill until firm. Serve on crisp greens with cucumber and cabbage salad serving additional dressing on the side.

TRICK OF THE DAY

From Mrs. S. M. This I can [illegible] when cooking cabbage drop a walnut into the water to prevent the [illegible] of cabbage smell. If you don't happen to have a walnut handy a slice of bread placed on top of the cabbage makes a good substitute.

Left Overs In Freezer Save Time

Homemakers with facilities for freezing food should make full use of such items as left for the lunch box, says Poultry Products Institute. It takes only a matter of minutes to make a few sandwiches from that half cup or so of left-over cooked chicken or turkey after the meal and while the poultry is fresh. Individually wrapped (labelled and frozen) the sandwiches are ready to take from the school or work lunch box next morning or next week. Left-over egg yolks make excellent sandwiches also. Hard cook the yolks in salted simmering water, cool, mash and mix with salad dressing or hot sauce and season with onion juice and spread between slices of whole wheat bread. The fresh bun that is left over from lunch can go into the freezer with a savory filling of it to help build up an assortment of sandwiches for the lunch box. When cakes and cookies are baked, plan to freeze some of them. Again be sure to package in individual servings and label for easy identification.

Win Wedding Trip

MR. and MRS. GERALD WALDEN
(Photo by Bud Kinsman)

Honeymoon Here Is Contest Prize

[illegible]

Canadian Team Smartly Dressed For Olympics

MONTREAL (CP) — What [illegible] he was dressed Canadian [illegible] games in Melbourne so that [illegible] eye to the fan and behind Canadian [illegible] whatever you look at the men or the girls.

There are [illegible] types of apparel — from travel to pleasure swimming. The clothing was [illegible] manufacturers and [illegible] politicians who [illegible] that Canada's team will make a smart appearance abroad.

When they leave for Australia in November, the girls will wear navy blue with Olympic-crested and white official hopsack and navy white blouses and grey flannel wool skirts.

The hats will be white felt cloche trimmed with a narrow red sequin-edged band ending in tiny white tassels. They will also wear nylon stockings, navy blue kid pumps, white nylon gloves and red calfskin shoulder purse.

WHITE DRESSES

For the opening ceremonies in Olympic parade in Melbourne the girls will wear white linen rubing-knit dresses designed along simple lines with wear the fashion experts call a two piece look of a [illegible]

[illegible]

We [illegible]

Her attentive husband is a short-haired easy set and [illegible] wife for a [illegible]

Clubs, Societies

[illegible]

★ ★ ★

[illegible] Moors Wives' Association [illegible] with a [illegible] coffee party [illegible] 2 p.m. at the home of Mrs. A. L. Carruthers [illegible] Dalhousie Street. All engineers' wives are welcome.

★ ★ ★

[illegible]

Easy-Sew, Iron

554

by Laura Wheeler

Cool sundress with a darling embroidered [illegible] for the pocket. Easiest to sew, mother, no fitting problems — just inches waist [illegible] proportions [illegible]

Pattern [illegible] sizes 2 [illegible] Pattern embroidery transfer, dress [illegible] Laura Wheeler [illegible] Toronto [illegible]

[illegible]

[illegible] Wheeler [illegible] Toronto [illegible] embroidery motifs [illegible] cents. Send 25 cents for your copy of the book now. [illegible] patterns printed in [illegible]

GARDEN TEA

The Altar Guild of St. Mark's [illegible] Garden Tea at the home of Mr. and Mrs. H. Hooper, 24 Lagan Avenue, Saturday, Sept. 8 at 2-6 p.m. There will be stalls of aprons [illegible] and home cooking. In case of rain the tea will be served indoors.

The regular meeting of the [illegible] Chapter will be held at the home of Mrs. W. H. Rosenhe, 2556 [illegible] Street on Monday, Sept. [illegible]

A LOVELIER YOU

By Mary Sue Miller

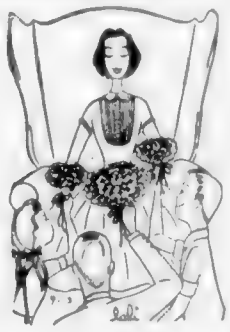

HOME LABOR. In the working world it's the housewife who heads down the most important job. It's neither [illegible] a woman called upon to perform [illegible] more [illegible] and give more guidance [illegible] all [illegible]

Remember at [illegible] of the time we work hard with these chores that tire and bore you. It's in just stack how some efforts bring health growth, comfort and entertainment to those you love most. [illegible] seen far-off [illegible] remember [illegible] that your labors receive the highest of acknowledgment [illegible] awards [illegible] devotion.

BEAUTY OF HOUSEWORK

Attention housewives! [illegible] same [illegible] engines, lungs and nerves, send for my booklet [illegible] of Housework. It explains how to keep [illegible] with time to spare. Also included are an efficient [illegible] plan, [illegible] housekeeping and [illegible] yourself a beauty treatment [illegible] For your copy [illegible] newspaper [illegible] 20 cents in coin and a large stamped self-addressed envelope.

[illegible]

NEW Printed Pattern
Easier to cut
Sew and fit

9149 SIZES 10—8

Printed Pattern

[illegible] printed pattern making fashion [illegible] Monday [illegible] A beautiful [illegible] simple [illegible] flattering Paris-inspired jacket that gently hugs above the waist.

Printed Pattern 9149: Misses' sizes 10, 12, 14, 16. Dress size 16 dress takes 2¾ yards 39-inch fabric, jacket takes 2⅛ yards.

This printed pattern ensures perfect fit. Easy directions [illegible] printed on each tissue pattern part.

Send thirty-five cents (35c) in coins (stamps cannot be accepted) for this pattern. Print plainly size, name, address, style number.

Send your order to Marian Martin Pattern Dept., The Daily Colonist, 60 Front street west, Toronto, Ont.

Montague BRIDGMAN Ltd.
China · Crystal · Gifts

everybody loves..
DELNOR
...frozen peas

HEAR YOUR SAANICH LIBERAL CANDIDATE
HUGH D. RAMSAY
SPEAKING BY INVITATION TO THE VANCOUVER ISLAND DAIRYMEN'S ASSOCIATION
WOMEN'S INSTITUTE HALL
ROYAL OAK
TONIGHT 8 O'CLOCK
Inserted by the Saanich Liberal Campaign Committee

'Quick, Henry, the FLIT'
SOLD ONLY AT YOUR GROCER'S
kills insects fast!
Get FLIT Aerosol Insect Spray for best results!
- Kills mosquitoes, flies, roaches, many other household insects!
- With Pyrethrum, best ingredient for quick knock-down — DDT for sure kill!
- Developed by Esso Research — the world's champion insect killer — can't be beat!

GET FLIT MOTH PROOFER — FLIT AIR DEODORIZER

PERFECT PICKLES ARE EASY WITH
UNIFORM STRENGTH
HEINZ VINEGAR

57

BRASSO
FOR BRASS · COPPER · CHROME
FOR A LASTING SHINE

Go by TRAIN and SAVE
BARGAIN COACH FARES
SEPTEMBER
BARGAIN COACH FARES
From points in British Columbia to points in
ALBERTA & SASKATCHEWAN
good going Sept. 18-19

SAMPLE RETURN COACH FARES FROM VANCOUVER		Return	Save
CALGARY	(CP)	24.70	15.70
EDMONTON	(CN)	29.30	18.60
REGINA	(CP)	43.05	24.55
SASKATOON	(CN)	40.10	25.50

Good in coaches only. Baggage free baggage allowance. Children 5 and under half fare.
Please ask about Bargain Fares to other points.

CANADIAN NATIONAL • CANADIAN PACIFIC

Bringing Up Baby

HINTS COLLECTED BY Mrs. [illegible] Barker, MOTHER OF 5

Problem that frequently besets second-time parents: how to counteract [illegible] the older child when a [illegible] appears on the scene. A few hints that often work magic:

- Prepare [illegible] the older child [illegible]
- Set regular nap hours in which baby [illegible]
- Help the older child to understand that the baby belongs to him as much as to you and dad.
- Permit big brother or sister to share [illegible] of the baby by performing simple tasks.

• • •

For Babies and their older brothers or sisters, Gerber offers specially prepared Strained or Junior Meats. Made from selected juicy cuts, they're carefully processed to preserve [illegible] meat flavors and precious vitamins and minerals. Most of the fat and nerve tissue is removed for easy digestibility. Both the strained and junior Meats are rich in the quality proteins so necessary for growth and the development of all body structures. Gerber Strained Meats with a smooth, easy-to-swallow consistency for wee ones. Junior varieties, with an evenly minced texture to encourage teethers to chew.

• • •

Filling story. From time to time it's wise to check baby's sleeping garments to see that he hasn't outgrown them. Check these points for tightness: neckband, armholes, crotch, length of sleeves and footed pajama legs.

• • •

For little ones of tap age—or older ones at the high chair stage—Gerber Strained or Junior Fruit Dessert makes a delightful end of the meal treat. It's a delicious combination of juicy apricots, mild orange juice and mellow pineapple juice, lightly textured with a touch of tapioca. Gerber Baby Foods, Niagara Falls, Canada.

LOOK

WHAT

HAPPENS

when you wear
CUTEX
'Sheer Lanolin'
LIPSTICK!

[illegible]

39¢ & 75¢

NAIL POLISH

the world's favorite

Make delicious MARTINI cocktails every time!

HOLLAND HOUSE
DRY MARTINI MIX

Full pint—enough for 32 cocktails.
For Sale at Fine Food, Drug and Liquor Stores
Write for free cocktail and recipe booklet
Holland House Sales Co., Woodside 77, N.Y.
Canadian Distributor
GEO. ROGERS CO.
[illegible]

This advertisement is not published or displayed by the Liquor Control Board or by the Government of British Columbia.

WHITE RAIN
LOTION SHAMPOO
GIVES FLOODS OF RICH FOAMY LATHER EVEN IN HARDEST WATER

Effective Suds that condition your hair, leave it sparkling clean . . lovelier . . more lustrous, and so much easier to manage.

GUARANTEED BY Toni
(THE PEOPLE WHO KNOW HAIR CARE BEST)
IF YOU DO NOT AGREE THAT WHITE RAIN LOTION SHAMPOO
- Gives you floods more suds
- Rinses away easier
- Leaves hair cleaner
- Gives better hair conditioning than any shampoo you've ever used

and unused portion of bottle to the Toni Company, Montreal, and you will receive
DOUBLE YOUR MONEY BACK!

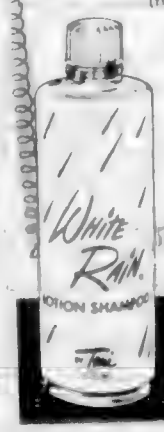

Available in three sizes 45¢ 75¢ $1.25

USE White Rain LOTION SHAMPOO TONIGHT!
TOMORROW YOUR HAIR WILL BE SUNSHINE BRIGHT!

Married at Duncan

Mr. and Mrs. Robert Ian Cheffins, whose marriage [illegible] at Duncan United Church [illegible] of Queen Margaret's [illegible] reception held at [illegible] parents, Mr. and Mrs. C. A. [illegible] Mr. and Mrs. Cheffins [illegible] Victoria, [illegible] Mr. and Mrs. W. O. [illegible] Mr. and Mrs. W. Fraser [illegible] Mr. and Mrs. [illegible] Mr. William Stringer [illegible]

PERSONAL MENTION

Mr. and Mrs. C. D. Hart, 1307 Rockland avenue are vacationing at Jasper Park Lodge.

* * *

Christening In Cornwallis

The christening of the infant daughter of CPO W. [illegible] Jones [illegible] place recently in St. George's Chapel, HMCS Cornwallis. Rev. S. J. Armstrong officiated. The baby received the names Catherine Ellen. Godparents were Mrs. Robert Oswald [illegible] Mrs. [illegible] strong standing proxies. Tea was served later at the home of CPO and Mrs. Jones.

* * *

For Heather MacDougall

Mrs. [illegible] Young, 2527 Thompson avenue, entertained at a miscellaneous shower [illegible] September honoring Miss Heather MacDougall. Corsages were pinned on to Miss MacDougall and mother, Mrs. Douglas MacDougall, and to Mrs. D. M. [illegible] mother of the groom-elect. A silver [illegible] filled with wedding [illegible] and white candles in silver [illegible] served the refreshments. After a [illegible] the presents [illegible] Mrs. [illegible] Mrs. [illegible] Mrs. [illegible] Mrs. [illegible] Mrs. [illegible] Mrs. [illegible] Mrs. [illegible] Mrs. [illegible] Mrs. [illegible] Mrs. [illegible] Mrs. [illegible] Mrs. [illegible] Mrs. [illegible] Mrs. [illegible] Mrs. [illegible] and Miss Marjorie [illegible].

* * *

Return to Mainland

Mrs. [illegible] Mrs. [illegible] returned to their home in North [illegible] after spending the past [illegible] as guests of Mrs. Mann's parents, Mr. and Mrs. Philip Hoe, Autumn street.

* * *

Kitchen Shower

Mrs. [illegible] Wren, the former Miss Betty Barker, was honoured [illegible] Mrs. [illegible] Mrs. [illegible] Mrs. [illegible] Mrs. [illegible] Mrs. [illegible] Mrs. [illegible] Mrs. [illegible] Mrs. [illegible] Mrs. [illegible] Mrs. [illegible] Mrs. [illegible] Mrs. [illegible] Mrs. [illegible] Mrs. [illegible] Mrs.

Cashier Risked Life In Brinks Robbery

BOSTON (UP) — The six-year-old story of the $1,218,211 Brink's armed robbery was disclosed for the first time yesterday by a cashier who said he risked his life to struggle out of adhesive tape bonds and call police as masked bandits fled with their record haul.

[illegible]

His testimony was the most dramatic yet in the trial of eight men charged with staging the biggest cash holdup in the nation's history. The eight listened rapt in the testimony. They appeared elegant, with new haircuts and neatly pressed business suits—a sharp contrast to the figures in Hallowe'en masks who broke into Brink's the night of Jan. 17, 1950.

[illegible] was working in the counting house [illegible] when a [illegible] heard [illegible] A [illegible] in a low quiet voice:

"[illegible] All, [illegible] said. They were [illegible] knees when the bandits entered, Lloyd said.

"He got up and stuck his hands in the air," he said. [illegible]

"He must have heard [illegible] said [illegible] "open up the door." Mr. Grell looked at me and I said, 'You'd better open the door, Charlie.' [illegible]

EXAMS PASSED

Examinations [illegible] Metropolitan Life and Sun Life [illegible] Great West Life Assur[illegible]

Holiday Packs PGE

VANCOUVER (B.C.P.) — Officials of the Pacific Great Eastern railway said Tuesday that between 3,500 and 4,000 persons travelled over the line's new extension during the Labor Day holiday weekend.

A spokesman said the officials were "highly pleased" with the heavy traffic. Regular passenger service on the new extension started Friday.

Between Friday night and Monday, 15 regular passenger trains travelled over the line from Squamish to North Vancouver.

Pilot Lost as Jets Collide; Crash Starts Forest Fire

PALMDALE, Calif. (UP)—Two Air National Guard jets collided in flight yesterday and plunged into Angeles National Forest setting a forest fire that raged uncontrolled.

[illegible]

Dimas, to George air force base at Victorville where he was pronounced in excellent condition despite an injured ankle.

[illegible] two lines which rapidly became one.

French Car Sets Record

[illegible]

A cow's best friend

Any self-respecting cow likes to know that the precious food product she supplies is handled with greatest care so it will reach her customers fresh and pure.

From the dairy farm to your doorstep, aluminum is aiding the hygienic handling and processing of dairy products. Milk pails, cans and churns, tank trucks and dairy equipment, hoods for milk bottles and foil for butter and cheese, are of aluminum. This modern metal's smooth surface prevents contamination, is easily kept sanitary clean. And it does not "pick up" foreign flavors or odors. As one European authority has said, aluminum and milk are made for each other.

ALUMINUM COMPANY OF CANADA, LTD. (ALCAN)

Hm! Wonder why

Dr. Chase's NERVE FOOD

helps so many people say

"My nervous troubles are over!"

When you feel tired, nervous, irritable, little things bother you — worries pile up, that's the time to take Dr. Chase's Nerve Food.

The Vitamin B1 and Blood Building Iron in Dr. Chase's Nerve Food work together to help build up your general health — help you feel relaxed, at ease, able to forget you ever had nervous troubles.

Dr. Chase's Nerve Food helps you have the sound, steady nerves that go with good health. Helps you feel in love with life — confident — energetic — ready to enjoy your family, your work, your friends.

The sooner you start, the sooner you may feel the benefits. Extra all-round tonic 89¢. Economy size $2.25 saves you 44¢.

DR. CHASE'S NERVE FOOD

Clean, Freshen Refrigerator with SODA

Just sprinkle soda on a damp cloth and wipe inner surfaces. Wash the trays in soda solution. 3 tablespoons to a quart of warm water. Leaves no soapy odour. Recommended by leading refrigerator manufacturers.

COW BRAND BAKING SODA

PURE BICARBONATE OF SODA

VACATION LOANS

Get $50 to $1500 or more

Before...During...or After Vacation!

EXCLUSIVE WITH US! Our Nationwide Credit Card issued to all customers at no extra cost. Good at over 1,000 affiliated offices in Canada, the U.S., Hawaii and Alaska. Come in and apply today!

▶ Get cash for vacation in just one trip by phoning first. Employed men and women—married or single—get a prompt "yes" to their loan request. Phone for 1-trip loan, come in today!

Loans $50 to $1500 or more

Beneficial Loans

Personal FINANCE CO.

3 convenient offices—which is nearest you?

VICTORIA — (2 Offices)
• 650-A Yates Street, 2nd Floor ..... Phone: 2-8241
• 620 View Street, Room 210-211, Central Bldg. ..... Phone: 2-9155
NANAIMO — 525 Terminal Avenue, 2nd Floor ..... Phone: 2130

Loans made to residents of all surrounding towns • Personal Finance Company of Canada

NOW IS THE TIME TO ORDER NEW Underwood "150th" TYPEWRITERS

Underwood Limited

50 FORT STREET
CALL 3-8621

FLY TCA

SEATTLE

4 flights daily

Only 50 minutes

Just $5.00 one-way

See your Travel Agent or Phone TCA at [illegible] 900 Government Street

TRANS-CANADA AIR LINES

FAIRBANKS-MORSE FOR MACHINERY AND INDUSTRIAL SUPPLIES

A complete line of machinery and small tools of all kinds is available from this Company. We are exclusive distributors in Canada for many of the world's foremost manufacturers of machine tools, industrial supplies and materials handling equipment.

In Victoria: 1100 Broad St. Tel. 4-4171

NOW...

more than ever...

is the time to

SAVE

From September 15th next, savings deposits at Canada's First Bank will earn interest at the rate of

2½%

PER ANNUM

Take advantage of this new, higher rate by opening a B of M savings account today ... and save regularly at *the bank with the largest savings deposits of any bank in Canada*, serving more than two million customers.

BANK OF MONTREAL

Canada's First Bank

BRANCHES in VICTORIA and VICINITY to serve you

Douglas and Yates Streets	DUGALD MACDONALD	Manager
1300 Government Street	HERBERT [illegible]	Manager
Richmond Ave. & Fort St. Branch	[illegible]	Manager
Douglas Branch	ERNEST PALDING	Manager
Fernwood Branch	HARRY HAWKINS	Manager
Gorge Branch	ARTHUR LEED	Manager
Oak Bay Branch	[illegible]	Manager
Saanich Branch	MELVILLE GEORGE	Manager
Royal Oak Sub Agency	Open Daily [illegible]	
Sidney Branch	[illegible] JOHNSTON	Manager

Branches also at Nanaimo, Port Alberni and Alberni

"MY BANK"

working with Canadians in every walk of life since 1817

B of M

Cool! Quick! No Baking! No Cooking!

The secret is Carnation – the milk that whips

no other form of milk will do!

. . . One easy recipe for 3 delicious pies. And every one is smooth as [illegible] this mix with special blending qualities can make it!

"NO-BAKE" ORANGE PIE

[illegible]

1 package orange Jell-O
[illegible]
1 cup hot orange juice
[illegible] tall tins CARNATION EVAPORATED MILK
2 teaspoons lemon juice
[illegible] CHILLED HONEY GRAHAM WAFER SHELL*

Dissolve orange Jell-O and [illegible] in hot orange juice. Cool until thickened. Add [illegible] Chill Carnation in refrigerator tray until ice crystals form around edges. Whip until stiff (about 3 minutes). Add lemon juice. Continue whipping until very stiff (2 minutes longer). Fold whipped Carnation into chilled orange Jell-O. Spoon into shell. Chill pie 2 hours, or until firm.

*GRAHAM WAFER SHELL: Mix [illegible] cups crushed CARNATION HONEY GRAHAM WAFERS with 2 tablespoons sugar and 1 cup melted butter. Line sides and bottom of 9-inch pie plate.

"NO-BAKE" LEMON PIE

Use lemon Jell-O instead of orange Jell-O. Mix [illegible] cup water with [illegible] cup (6 oz.) can frozen concentrated lemonade. Save 2 tablespoons for whipping with Carnation, in place of lemon juice. Heat remainder, dissolve Jell-O and [illegible] cup sugar. Cool. Add whipped Carnation, turn into shell.

"NO-BAKE" PINEAPPLE PIE

Use lemon Jell-O instead of orange Jell-O and [illegible] cup hot water [illegible] canned pineapple [illegible] cup and water instead of orange juice. Add 1 cup well drained canned crushed pineapple into jelly and whipped Carnation filling. Turn into shell.

Red Broadcast

Hat-Lifting 'Frame-Up' Says Briton

LONDON (UP) — An Englishman broadcasting over Moscow radio said last night that the prosecution of Russian ballerina Nina Poroshina for allegedly stealing gloves from a London department store was "obviously a frame-up from start to finish."

Moscow radio identified the Briton only as "sports commentator Bill Kaye." In its broadcast beamed on London. But whoever he was, Kaye appeared to be in no doubt that the charges brought against Nina by Harrods and A. Modes, the London store, were a "dirty provocation."

[illegible]

Gooderham & Worts Appointment

W. E. GARNETT

Conditions Near Perfect

Power Boat Regatta Seen by 4,000

A crowd of close to 4,000 watched hydroplanes and run-abouts scream through the inner zone Labor Day regatta at Willows beach.

Referee Graham Fraser of [illegible] said conditions were almost perfect.

Only one accident marred the four-hour regatta when by the pace boiler driven by Jack Butler [illegible] Boat Albatross piled into [illegible]. No one was injured and the boat, Miss Mischief, was up covered and towed to shore.

Here are full results:

[illegible]

Rites Thursday For 'Pintail'

[illegible]

First Aid for CUTS BURNS, BRUISES

DR. CHASE'S Antiseptic OINTMENT

clean
dependable
heat
from
Esso stove oil

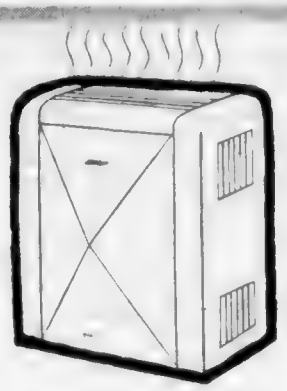

Contact your nearest Esso Stove Oil Distributor for prompt delivery.

IMPERIAL ESSO PRODUCTS

Esso Stove Oil is specially refined to have a low carbon content. That means cleaner-burning qualities that make it your best source of clean, comfortable, economical heat. Use Esso Stove Oil for space heaters, floor furnaces and hot water heaters.
And Esso Stove Oil is best for cooking, too. Its clean flame keeps your pots and pans bright [illegible] your burners operating with a [illegible] minimum of maintenance.

For ESSO Stove Oil Call
3-5311
G. H. BIRNIE LTD.
2624 Quadra St.

It Pays to Buy Nationally Advertised Products!

For ESSO Stove Oil Call
4-4091
COOK & TALBOT Ltd.
968 Yates St.

roll your own cigarettes with
OGDEN'S
QUALITY FINE CUT
a fine cut with a DISTINCTIVE flavour

FURNESS to BRITAIN
Via Panama Canal

Pacific Northwest, Oct. 21
Pacific Fortune, Nov. 22
Pacific Reliance, Dec. 22
Pacific Unity, Jan. 18

GEORGE E. WILLIS
Western Canada Travel Service

Public Meeting
HEAR
HON. ROBERT
BONNER
Attorney General

WITH YOUR GREATER
VICTORIA
Social Credit
CANDIDATES
TIME:
Thurs. Sept. 6th
8 p.m. Sharp
PLACE:
Central Junior
High Auditorium
Yates and Fernwood
SUPPORT
PROGRESS
(Without Politics)
That's Social Credit
Inserted by the Social Credit League of British Columbia

So many pleasant surprises...including the price tag

Quite frankly, you're going to find that the actual cost of a beautiful, expensive-looking Chrysler is far, far lower than you ever imagined.

Low enough, as a matter of fact, to change your mind rather quickly, if you have been thinking of buying any other car.

For among the pleasant surprises the Chrysler has for you are many built-in conveniences which are classed as "extra equipment" on most cars. For example, padded instrument panel, back-up lights and Chrysler's push-button PowerFlite automatic transmission are just a few of the additional conveniences which are standard equipment and, of course, cost you nothing extra when you purchase this superb motorcar.

Your Chrysler dealer is in an excellent position to put you into this great car. And you'll find it advantageous to see him *now*.

CHRYSLER CORPORATION OF CANADA, LIMITED

CHRYSLER

OLSON MOTORS LTD.
1060 Yates St., Victoria 4-1144

HI & LOIS

REX MORGAN

ARCHIE

MARY WORTH

BEETLE BAILEY

POGO

KERRY DRAKE

BLONDIE

JUDGE PARKER

BEN BOLT

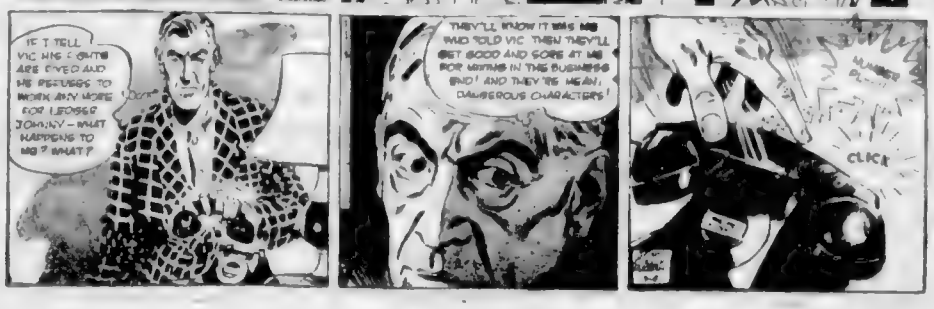

RIP KIRBY

DAVID CRANE

LIL ABNER

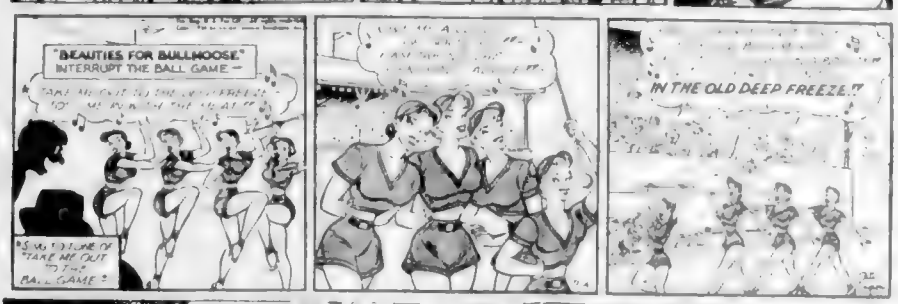

JULIE JONES

Winning Contract

By HOWARD SCHENKEN and RICHARD L. FREY

Vul. N-S

NORTH
♠ 10 7 4
♥ 6 2
♦ 4
♣ A Q 7 6 3 2

WEST
♠ 5 3
♥ Q
♦ K 10 9 6 5 3
♣ K 10 9 8

EAST
♠ J 8 2
♥ K 9 8 4 3
♦ A J 8 2
♣ J

SOUTH
♠ A K 9 6
♥ A J 10 7 5
♦ 7
♣ 5 4

The bidding:

North	East	South	West
Pass	Pass	1 ♠	Pass
4 ♠	All Pass		

[illegible]

[illegible] WINNING POINTS

[illegible]

THERE OUGHTA BE A LAW

Mutt and Jeff

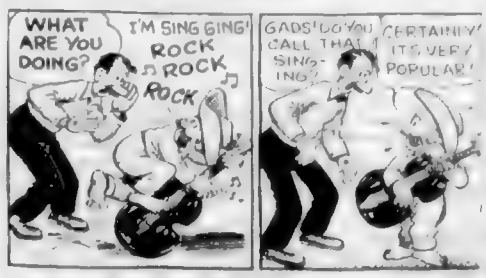

The Daily Cross-Word Puzzle . . .

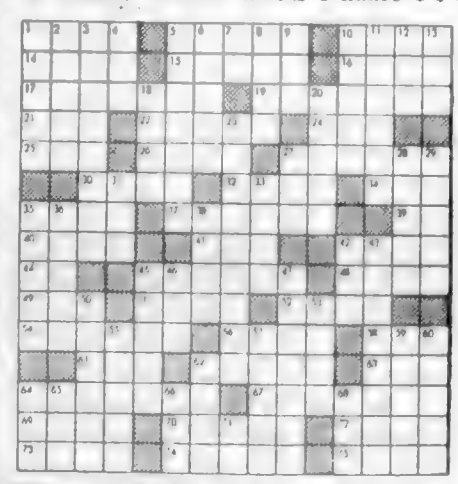

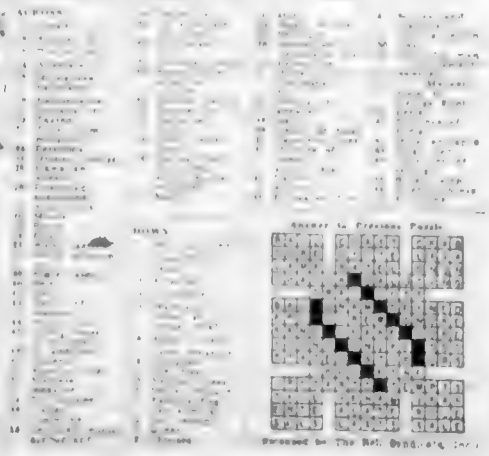

What's The Cure For Backache?

What do doctors know about the cause, treatment of backache? Will exercise help — or is rest better? What can you do to avoid getting a backache to begin with?

September Reader's Digest brings you facts about this common ailment — long shrugged off by doctors but now treated as a serious condition. Get your copy of September Reader's Digest today. 31 articles of lasting interest including the best from current books, magazines, condensed to save you time.

NEWSPAPER ADVERTISING STIMULATES BUYING

No Howls of Pain

Salt in Driver's Wounds?

[illegible] the city engineer, James Garnett, said yesterday he had learned that Vancouver uses between 750 and 1,000 tons of salt annually to melt snow in its streets.

[illegible] fore the last council meeting, arguing that salt would get [illegible] vide one temporary antiskid protection. He said that salt would flow away without silting and blocking sewers and drains as sand does.

But by the time the committee's recommendation reached council there had been such an outcry against the proposed use of salt that the committee decided to reconsider.

[illegible] a report before the committee that the amount of salt required in a Victoria winter will not affect cars seriously.

After the original recommendation, one newspaper reader wrote that "there is a $50,000,000 investment in autos and trucks in Victoria and district, 4 per cent of which is $2,000,000, which is the amount of the damage this investment will suffer, by the city engineer's computation. If salt is used [illegible] new saw this letter. I wouldn't recommend salt if it was going to do 4 per cent damage to my own car."

The "computation" apparently referred to said to his remarks that a survey of cars in northeastern states had shown 20 per cent of them to have [illegible] marred [illegible] states had [illegible] 4 per cent.

From a climate point of view he said at the time Victoria probably could be classed with the southern states more than the northeastern.

Record 20,000 Attend

Saanich Fair Results

An estimated record 20,000 persons passed through the turnstiles at the Saanich Fall Fair at Saanichton Saturday and Monday to admire the scores of exhibits and prize livestock and watch horsemen in the show ring.

Following are the balance of Saturday's final results of the 88th annual fall — oldest continual show in the west of the North and South Saanich Agricultural Society.

Horse Parade

[illegible]

Rabbits

[illegible]

Junior Class

[illegible]

Stake Race

[illegible]

Remarks

[illegible]

War in Italy Described

[illegible] of the 1943-1945 operations in Italy and the Mediterranean area.

The author is Fit. Lieut. Douglas W. L. Nicholson, deputy director of the historical section of [illegible]

Dancing Tonight
Old Time Admission 50c
Victoria Ballroom
Phone X-2011

ENDS TONIGHT
"THE TALL MEN"
In Cinemascope, Color and Stereophonic Sound
Starring Clark Gable, Jane Russell, Robert Ryan, Cameron Mitchell
Complete Programs at 6:00 and 9:10
Feature at 6:00 and 9:10
FOX
Best Theatre Parking in Victoria
Completely Air Conditioned

A Full Week's Engagement
of J. Arthur Rank's Production
"The Ladykillers"
Starring Alec Guinness, Cecil Parker, Herbert Lom, Peter Sellers, Danny Green and Katie Johnson
[illegible]
OAK BAY

Tillicum Outdoor
One Complete Show 8.15
SCOTT BRADY AUDREY TROTTER
"VANISHING AMERICAN"
PLUS
ROBERT TAYLOR JEAN PETERS
"ROGUE COP"
Adult Entertainment Only

GEM THEATRE SIDNEY
TONIGHT AT 7:45
"IT'S ALWAYS FAIR WEATHER"
Cinemascope and Color
Coming Soon: Man Hunter, Evil Eye and Heaven Knows Mr. Allison

Davy Crockett INDIAN SCOUT
STARRING GEORGE MONTGOMERY
Ends Today!
PLAZA 3-6411
2 Mighty Thrill Spectacles!
ALSO— "IROQUOIS TRAIL"
George Montgomery
Brenda Marshall

OLIVIA de HAVILLAND
JOHN FORSYTHE · MYRNA LOY · ADOLPHE MENJOU
the Ambassador's Daughter in CinemaScope
Freshest Comedy in years!
Produced in TECHNICOLOR Released Thru United Artists
TODAY! ODEON

THE MOST COMPLETELY ENJOYABLE ENTERTAINMENT OF THE YEAR
ROGERS & HAMMERSTEIN'S The King and I
DEBORAH KERR YUL BRYNNER
20th Century-Fox CinemaScope
ENTER Cartoon and Feature Program
ENDS TODAY!
Royal

THERE IS ONLY ONE CINERAMA AND ONLY CINERAMA PUTS YOU IN THE PICTURE
THE GREATEST ENTERTAINMENT
THIS IS CINERAMA
TECHNICOLOR
Schedule of Performances and Admission Prices
2 SHOWS TODAY 2:00 and 8:30 P.M.
For Information Please Call
PARAMOUNT THEATRE
9th & PINE Seattle SEneca 5722
THE ONLY CINERAMA THEATRE WITHIN 1,000 MILES

See The World Famous Butchart Gardens

USED CAR? MORRISON
CHEVROLET OLDSMOBILE
Sales at Quadra

BRENTWOOD LODGE
BRENTWOOD BAY B.C.
VICTORIA'S LEADING RESORT
Recommended by A.A.A. and Duncan Hines
Enjoy a meal in our beautiful Maple View Dining Room or spend a glorious holiday with us.
Rates [illegible]
Phone Keating 157

STARTING TOMORROW!
TRAPPED IN THE KILLER-CAVERNS OF THE CARIBBEAN!
A GUN RUNNER WITH A PRICE ON HIS HEAD
ALAN LADD
ROSSANA PODESTA
WARNER BROS. presents
SANTIAGO
color by WARNERCOLOR
also starring LLOYD NOLAN and CHILL WILLS
Doors 1 p.m.
Dominion
Feature at 1:25, 3:27, 5:29, 7:31, 9:33
ENDS TODAY DEAN MARTIN JERRY LEWIS in "PARDNERS"

IN PERSON ONE NIGHT ONLY
FRIDAY SEPT. 7th—8.30 P.M.
MEMORIAL ARENA
THE CREW CUTS
Sensational Mercury Recording Stars
DANCE and CONCERT
TICKETS NOW ON SALE
• B.C. SOUND AND RECORD SHOP
• WARD'S MUSIC STORE
• HUDSON'S BAY CO.
"Theme for Teens Special" $1.75
Adults $2.00
Door Price $2.50

ENDS TODAY!
BATTLE STATIONS!
"VOODOO TIGER"
ATLAS
STARTS TOMORROW
JANE WYMAN and ROCK HUDSON in "All That Heaven Allows"
Richard Widmark - Reckless

Parker owners... you can tell!

Yes, that's how it is when you're a Parker Pen owner. Any excuse to show off those smart Parker looks—or let the world know your Parker writes longer and smoother than any other pen in school.

And if you don't own a Parker yet, how about checking with Mom and Dad? They'll be pleased that you decided on the finest of all pens . . . a Parker!

PARKER "21" PEN
World's most popular medium-priced fountain pen with Electro-Polished point. Lustraloy cap $8.95

PARKER "Jotter" BALL POINT
Writes 5 times longer than ordinary ball points. Holds ink for a full school term. Choice of 4 points, 6 barrel colours—$2.95. 352,000-word refills, only 60c

PARKER "51" PEN
The proudest pen of all, with Electro-Polished point. With Gold filled cap $19.75
Lustraloy cap, $16.50

PARKER PEN CO. LTD., TORONTO, ONT.

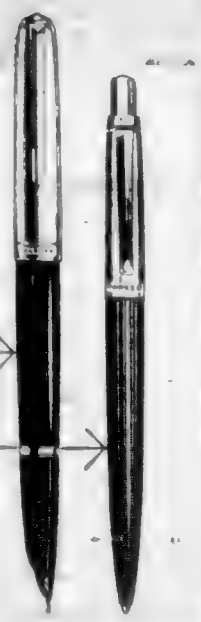

THE ROYAL BANK OF CANADA
takes pleasure in announcing the opening of a new branch in
COLWOOD
located at the junction of Sooke Road and the Island Highway
under the managership of
MR. J. M. GRIER

Royal
Every heartbeat of the amazing true-inspired story is on the screen.
TALK ABOUT YOUR TOUGH GUYS...
The way The Rock was going, the cops had him pegged as a sure bet for a call in Death Row — but along came a lonely, courageous girl, and her love made a man out of him!
I'VE BEEN LUCKY—
"SOMEBODY UP THERE LIKES ME"
starring Paul NEWMAN · Pier ANGELI
with Everett SLOANE, Eileen HECKART and Sal MINEO
Another hot rate for the baby face star of "Crime In The Streets"
"EVERY TIME YOU GO IN THERE—I DIE A LITTLE"
EXTRA! Times Warner News
Mat. till 5 p.m. Children 25c till 5 p.m.
STARTS TOMORROW

Colonist Want Ads for Results
Phone 3-4111 8 a.m. to 8 p.m.

COLONIST CLASSIFIED WANT ADS

Phone 3-4111 for Colonist Classified

Published every morning except Monday by The Colonist Publishers Ltd. 2621 Douglas Street, Victoria B.C.

Subscription rates: Wherever carrier service is maintained—$1.50 per month. Single copy sales price 10 cents daily, 15 cents Sunday. Mail Rates: Canada (British Territory) one year $14.00, six months $7.00, three months $4.00, single copy $1.50. Australia one month $2.00. U.S.A. one month $1.50. Other foreign countries $7.00 per month. Authorized as second class mail, Post Office Department, Ottawa. The Daily Colonist is a member of the Audit Bureau of Circulation. The Canadian Daily Newspaper Publishers Association and The Canadian Press.

CLASSIFIED RATES

[illegible] per line per insertion. Minimum 3 lines. Display rates: 1 day 50c per line, 3 days 60c per line, 6 days 70c per line, 12 days 80c per line, 26 days 90c per line, 52 days $1.00 per line. Rates for other than consecutive insertions: 3 days 63c per line for one month (26 days). Above rates apply to consecutive insertions only. Sunday single insertions 10c per line. Contract rates on application. Minimum advertising 10 lines.

Birth Notices, $1.00 per insertion.

Marriages in Memoriam Notices, Cards of Thanks, not exceeding 10 lines $1.00 per insertion. Each additional line 10c daily.

Deaths, Funeral Notices not exceeding 10 lines $1.50 first insertion and $1.00 subsequent insertions. Each additional line 10c daily.

In the event of an error occurring the liability of The Daily Colonist shall not exceed the charge for the space actually occupied by the item in question.

TERMS OF PUBLICATION

The Victoria Press Ltd. shall not be liable for non-insertion of any advertisement beyond the amount paid for such advertisement.

All claims of error in publication shall be made within 13 hours thereafter and if not so made shall not be considered. No claim will be allowed for more than one incorrect insertion nor for errors not affecting the value of the advertisement.

General Canada representative W. R. Austin & Co., 18 Toronto Street, Toronto, Ont.

Replies to private box numbers may only be obtained from the downtown office of Victoria Press Ltd. at 1215 Broad Street.

1 BIRTHS

BARKER — Born in Victoria, Sept. 3, 1956, to Mr. and Mrs. Ronald H. Barker (nee Frances Tomek), 2754 Fifth, a daughter, Ann Marie, at Royal Jubilee Hospital. [illegible]

BARNARD — Born in Victoria, Sept. 3, 1956, to Mr. and Mrs. Bernard Barnard, 1361 Weakes Street, Victoria, a son, at Royal Jubilee Hospital. [illegible]

BENNETT — Born in Victoria, Sept. 3, 1956, to Mr. and Mrs. R. D. Bennett, 1361 Rae Street, Victoria, B.C., at St. Joseph's Hospital, on August 31, 1956, a son, 8 lbs. 7 ozs. A brother for Peter, Dennis, Tommie and Irene. Thanks to Dr. J. R. Anderson, Dr. K. Juha and staff of maternity.

BOYD — Born in Sidney, and Penny Road, 2841 Dalhousie Sept. 1, 1956, a boy, Ralph Thomas Hughes, a daughter, Linda Patricia, a boy, Leslie Ian. Thanks to Dr. Jane Parsons and staff.

BOWERS — Born in Victoria, to Mr. and Mrs. James Bowers, 641 Superior, a daughter, Lynn Elizabeth, at Royal Jubilee Hospital, on August 31, 1956, a daughter, Ann Patricia, at St. Joseph's Hospital, on Sept. 4, 1956. Thanks to Dr. J. W. Bassett and staff of Jubilee Hospital.

BROOKS — Born in Victoria, to Mr. and Mrs. A. J. Brooks, 1224 Richardson St., at the Royal Jubilee Hospital, on September, 1956, a daughter, Leslie Joan. Thanks to Dr. T. W. Reader.

CARDINAL — Born in Victoria, to Mr. and Mrs. J. Cardinal, 1011 Wellington, a son, at Royal Jubilee Hospital, on September, 1956, a daughter, Leslie Joan. Thanks to Dr. T. W. Reader.

CROSSLEY — Born in Victoria, to Mr. and Mrs. Robert Crossley, 1011 Wellington, a son, at Royal Jubilee Hospital, on September, 1956, a daughter, Leslie Joan. Thanks to Dr. T. W. Reader.

DAVIDSON — Born in Victoria, to Mr. and Mrs. R. J. Davidson, 1011 Wellington, a son, at Royal Jubilee Hospital, on September, 1956, a daughter, Leslie Joan. Thanks to Dr. T. W. Reader.

DEWDNEY — Born in Victoria, to Mr. and Mrs. Robert Dewdney, 1011 Wellington, a son, at Royal Jubilee Hospital, on September, 1956, a daughter, Leslie Joan. Thanks to Dr. T. W. Reader.

DOUGLAS — Born in Victoria, to Mr. and Mrs. Robert Douglas, 1011 Wellington, a son, at Royal Jubilee Hospital, on September, 1956, a daughter, Leslie Joan. Thanks to Dr. T. W. Reader.

EDWARDS — Born in Victoria, to Mr. and Mrs. Robert Edwards, 1011 Wellington, a son, at Royal Jubilee Hospital, on September, 1956, a daughter, Leslie Joan. Thanks to Dr. T. W. Reader.

FERGUSON — Born in Victoria, to Mr. and Mrs. Robert Ferguson, 1011 Wellington, a son, at Royal Jubilee Hospital, on September, 1956, a daughter, Leslie Joan. Thanks to Dr. T. W. Reader.

GREEN — Born in Victoria, to Mr. and Mrs. R. W. Green, 1131 Lindsay Rd., Victoria, B.C., at St. Joseph's Hospital, on September 1, 1956, a son, Kevin Marvin. [illegible]

NICHOLSON — Mr. and Mrs. Russell S. Nicholson, nee Adele Hendricks, are happy to announce the birth of their son, David Howard, born to them at the Royal Jubilee Hospital, on September, 1956. Brother for Judy and Diane.

PARSONS — Paulette, Lynne and Wendy Parsons of Avalon Place, Cordova Bay, announce the arrival of their brother, Peter Ross, on Sept. 1, 1956. Thanks to Dr. Fisher and staff of St. Joseph's Hospital.

PLANTE — Born in Victoria, to Mr. and Mrs. W. F. Plante, 771 Fernwood, Apartment 1, a son, at St. Joseph's Hospital, on Sept. 1, 1956. Thanks to Dr. Terry and Dr. Wayne. Twin Keen and Marilyn.

SANCHUK — Born in Victoria, to Mr. and Mrs. Alexander Sanchuk, 1011 Wellington, a son, at Royal Jubilee Hospital, on Sept. 1, 1956. Thanks to Dr. W. Bassett and staff of Jubilee Hospital.

4 DEATHS

ALLISON — In the city of Victoria, B.C., on Sept. 1, 1956, Mary Frances Allison, aged 81 years, a native of Ontario, and a resident of Victoria for the past 15 years. Mrs. Allison leaves one daughter, Mrs. Ethel Brown, of Victoria, and eight great-grandchildren. Funeral services will be held in the Chapel of Messrs. W. J. Hanley Funeral Home, 1625 Quadra Street, on Friday, Sept. 7, at 2 p.m., with the Rev. Douglas B. Clay officiating. Interment in the Royal Oak Burial Park.

BERNARD — Elizabeth William (Betty), former resident of Jordan River, late resident of 612 Campbell Street, Nanaimo, passed away Nanaimo General Hospital, September 1, 1956, age 49. Survived by her husband, Theodore, Nanaimo; daughter, Mrs. W. Hein and three grandchildren, St. Rivers; Mrs. Her mother, Mrs. Annie Gilmour, Wellington; brothers, Sandy, A. Albert, John and Hugh, Wellington; William, Nanaimo; also sisters, Mrs. R. Zarelli and Mrs. D. Brick, Wellington; Mrs. N. McDonald, Chemainus; Mrs. Abel Colpitt, Lantzville. Funeral D. J. Jenkins Ltd. Funeral Home, Nanaimo, Thursday, September 5, 1956, at 3 p.m., Rev. T. W. Nuttall officiating. Interment Nanaimo Cemetery.

DOBSON — On September 3, 1956, Alice Bertha Dobson, aged 85 years, of 2349 Quadra Street, widow of R. B. Dobson. Born in Acton, Warwickshire, England, she came to Brandon, Man., in 1906 where she resided until 1940, then to Regina, Sask., and Duncan, B.C., until coming to Victoria in 1955. Left to mourn are her daughter, Mrs. H. Moore, 2349 Quadra Street; one step-daughter, Mrs. J. Phillips, Saskatoon, Sask.; 17 grandchildren, 18 great-grandchildren and one great-great-grandchild. Funeral Service will be held in the Chapel of Messrs. W. J. Hanley, Brandon, Man., on Friday, September 7, at 2 p.m. Rev. Douglas B. Clay will officiate. Interment in the Brandon Cemetery. [illegible]

GILLETT — At the Royal Jubilee Hospital, on Aug. 31, 1956, Thomas Gillett, aged 84 years, a resident of Victoria for the past 30 years. Funeral services will be held in the Thomson Funeral Chapel, on Thursday, Sept. 6, at 1 p.m. Rev. A. P. Ramsden officiating. Interment in the Ross Bay Cemetery.

HUME — On Sept. 1, 1956, at the Jubilee, 1318 Cambridge Crescent, Margaret Hazel Hume, aged 47 years, born in Victoria, B.C. She leaves one brother, Elmer Hume, of Victoria; three sisters, Mrs. R. Chrysler, Margaret, Niagara Falls, Ont.; Mrs. D. Waring, Port Colborne, Ont.; Mrs. D. Sharpe, Lions of Chilliwack, B.C.; two nephews, John Allen of Vancouver, B.C., and Clifford Hume of Pasadena, Calif. Also several aunts and cousins. Funeral services from Hayward's Chapel on Thursday, Sept. 6, at 1:30 p.m. Rev. F. E. H. James, D.D., officiating. Interment in Colwood Rural Park.

HUTCHINSON — Suddenly on Sunday, September 2, 1956, Fred Pope Hutchinson, of 615 Cook Street. Born in Minneapolis, U.S.A., the late Mr. Hutchinson had been a resident of Victoria for the past seven years. Prior to this he had managed the Victoria Cougar Hockey Club. He leaves to mourn his passing his widow, Ida Mae; a brother, Theodore Hutchinson, in Minneapolis; John Hutchinson, in Corning, N.Y., and Chaplain Walter, in Germany; also three sisters, Mrs. O. Rossell and Mrs. E. J. Olson, both in Minneapolis, and Dr. Jane Fox, of Riverside, Calif. Also several nieces and nephews. Mr. Hutchinson was also a member of the Royal Colwood Golf Club and the Pacific Club. Funeral service will be held in St. Paul's Church Cathedral on Friday, September 7, at 2:30 p.m., with the Rev. Canon Harold E. Dickson officiating. Cremation. Chapel of Rememberance in charge of arrangements. Please omit flowers.

JOHNSTON — Passed away September 1, 1956, at St. Joseph's Hospital, Alexander Johnston, of 2144 Bellevue Street. Born in Nairn, Inverness, and a resident of Victoria 45 years. The late Mr. Johnston leaves to mourn his loss his widow, Helen; daughter, Eileen Kennedy; a sister, Agnes Ashton, of Nairn; a brother, Taylor, of Vancouver; three sons, William, Peter and James; all of Victoria; nine grandchildren, Mrs. McCallum, of Nairn, and 10 great-grandchildren. Mr. Johnston was a member of Rudyard Lodge, No. 1, A.F. & A.M., for 50 years, and a member of Victoria Chapter, No. 11, R.A.M. Funeral service will be held in the Chapel of Messrs. W. J. Hanley, Brandon, Man., on Friday, September 7, at 2 p.m. Rev. Douglas B. Clay will officiate. Interment Brandon Cemetery. No flowers by request.

OLIVIER — At the Royal Jubilee Hospital, on Aug. 31, 1956, Thomas Olivier, aged 84 years, a resident of Victoria for the past 31 years. Funeral services will be held in the Thomson Funeral Chapel, on Thursday, Sept. 6, at 2 p.m. Rev. A. P. Ramsden officiating. Interment in the Ross Bay Cemetery.

PHILLIPS — On Sept. 3, 1956, suddenly in Saanich, Barbara Gavin Phillips, aged two months, beloved infant daughter of Mr. and Mrs. William Phillips, 1418 Earlston Avenue. Besides her parents she leaves one brother and two sisters at home; her paternal grandparents, Mr. and Mrs. Sydney High Phillips, of Victoria, and maternal grandparents, Mr. and Mrs. B. J. Lee, of Lone Butte, B.C., and several uncles and aunts. Rev. Douglas B. Clay will officiate. Funeral arrangements by McCall Bros. Funeral Chapel, 1400 Vancouver Street, on Wednesday afternoon, at 3:45. In memoriam Rose Oak.

RAWLINSON — On September 1, 1956, at his residence, 918 Sayward Street, Vancouver, Philip John Rawlinson, in his 80th year. Deeply regretted husband of Emily. Mr. Rawlinson (Fellow Chartered Insurance Institute of London, England) was a resident of Victoria, Vancouver Island, and Vancouver, Alberta, and Saskatchewan. Besides his wife he leaves one son, John, of Calgary, Alberta; three grandchildren, two sisters, Mrs. J. Mawson, in Australia and Mrs. Nellie Clive, of Isle of Wight; two brothers, Chris and John, of Queensland, Australia. The late Mr. Rawlinson was a member of the Canadian Legion, served in the Great War, 1914-1918, and was an active worker in the Moresbank Anglican Church before coming to Victoria. He was predeceased by a son in infancy. Funeral services will be conducted by the Rev. J. Pearce in St. Mark's Church, Vancouver, on Thursday, Sept. 6, at 2 p.m. Interment Royal Oak Burial Park. In lieu of flowers, no flowers by request.

SIMS — In the Royal Jubilee Hospital, on Sept. 1, 1956, William Thomas Sims, aged 84, beloved husband of Florence Sims, 2006 Mortimer Road, born in Wilkesley, Nr. Nantwich, and a resident of Victoria for eight years. Remains are at the Chapel of Messrs. Ernest Vea, Funeral Directors, Los Angeles, Calif., and Mrs. Hales, sister of Lapson Springs. The late grandchildren and seven great-grandchildren, also eight brothers and sisters. Mr. Sims was a member of Gold Stream Lodge, A.F. & A.M. The remains are resting in Hayward's Chapel pending funeral arrangements. No flowers by request.

TWIGG — On Sept. 1, 1956, in the Burnaby General Hospital, Mrs. Margaret Ann Twigg, born in Barrow, Lancs., England. She leaves one daughter, Mrs. Edith Robinson, of Vancouver, B.C.; two grandchildren, Janet and Lynn; two brothers and three sisters in England. Funeral service in Christ Church Cathedral on Thursday, Sept. 6, at 1 p.m. Rev. George W. Lang officiating. Interment in Royal Oak Burial Park. Hayward's in charge.

[illegible] in Victoria on September 4, 1956, Mrs. [illegible] aged 90 years, of 1908 [illegible] Street, a native of Victoria for the past 45 years and formerly of Calgary. She is survived by her daughter, three sons, [illegible]. The remains are being forwarded to Calgary, Alta., on Wednesday. Funeral service and interment in Calgary. [illegible] Funeral Directors.

WILSON — On August 31, 1956, in the Vancouver General Hospital, Dr. William Wilson, of 1148 Hornby Street, Vancouver, formerly of Victoria, beloved husband of Elsie Wilson, father of Lorna, a daughter, of the late Mr. and Mrs. Frank Roy Wilson, and the late Roger Wilson and Dr. Roger Wilson, both in Vancouver; one daughter, Mrs. Fennie Harris, also in Vancouver; one sister, Mrs. Emma Hutchinson, of London, England; two brothers, Frank and Herman, both in Victoria. Funeral service in Victoria on September 5, at 2 p.m., Reverend Canon Hughes officiating. Cremation. Arrangements by Hayward's.

WINTER — Born and passed on 1210 Arm Road, Saturday, Sept. 1, 1956, Ann Winter, beloved wife of Arthur Winter, and mother of Arthur, Jr., and Ann. Mass of Requiem will be celebrated in the Holy Rosary Church, Saanich, on Wednesday, Sept. 5, at 10 a.m. Rosary at 9:30 a.m. Interment Royal Oak Burial Park. Arrangements by Hayward's.

4 DEATHS

LEONG — Passed away in hospital on Sept. 1, 1956, Mrs. Lee Leong, Cedar Hill Road, Saanich, born in China and a resident of Victoria for the past four months. She leaves to mourn her passing her husband, Fay Chee Leong, of Victoria. Funeral services will be held in the Thomson Funeral Chapel on Thursday, Sept. 6, at 1 p.m. Rev. Edward W. Z. Ma officiating. Interment Royal Oak Burial Park.

NIELSEN — On Sept. 3, in Victoria, Carl Magnus Nielsen, aged 73 years, of 796 Piedmont Avenue, formerly of Qual Alberta, before coming to this city in 1946. He leaves three sisters and two brothers all in Denmark, nieces and nephews. Funeral services will be conducted by Mr. C. Roberts on Thursday afternoon at 3 o'clock in McCall Bros. Funeral Chapel, 1400 Vancouver St. Interment Royal Oak.

PATTISON — On Sept. 4, 1956, Henry Miles Pattison, beloved husband of Eleanor Pattison, passed away at the residence, 1535 Arm Street, Victoria. Besides his wife he leaves one daughter, Mrs. Fraser, and son Reginald, at home; also his mother, Mrs. O. Pattison, of Victoria, four brothers, Leonard of Milden, Chas. Owen in Vancouver, Wm. Dick and Chemainus, and Lorne in Victoria. Funeral services will be held at McCall Bros. Funeral Chapel on Thursday, Sept. 6, at 10 noon. Rev. A. L. Higgins officiating. Interment in Royal Oak Burial Park.

PHELPS — George Dyson Phelps died September 1, 1956, at his residence, Towner Park Road, Sidney, B.C. He leaves his widow, Eleanor (Taylor), and a brother, A. A. Phelps in Gulcoste, Sask. Funeral services were held Tuesday, September 4, 1956, at 3:30 p.m. in Holy Trinity Church. Patricia Bay. Rev. Roy Melville officiating. Cremation at Royal Oak Crematorium. Sands Funeral Chapel, Sidney, B.C., in charge of arrangements.

PHILLIPS — On Sept. 3, 1956, suddenly in Saanich, Barbara Gavin Phillips, aged two months, beloved infant daughter of Mr. and Mrs. William Phillips, 1418 Earlston Avenue. Besides her parents she leaves one brother and two sisters at home; her paternal grandparents, Mr. and Mrs. Sydney High Phillips, of Victoria, and maternal grandparents, Mr. and Mrs. B. J. Lee, of Lone Butte, B.C., and several uncles and aunts. Rev. Douglas B. Clay will officiate. Funeral arrangements by McCall Bros. Funeral Chapel, 1400 Vancouver Street, on Wednesday afternoon, at 3:45. In memoriam Rose Oak.

RAWLINSON — On September 1, 1956, at his residence, 918 Sayward Street, Vancouver, Philip John Rawlinson, in his 80th year. Deeply regretted husband of Emily. Mr. Rawlinson (Fellow Chartered Insurance Institute of London, England) was a resident of Victoria, Vancouver Island, and Vancouver, Alberta, and Saskatchewan. Besides his wife he leaves one son, John, of Calgary, Alberta; three grandchildren, two sisters, Mrs. J. Mawson, in Australia, and Mrs. Nellie Clive, of Isle of Wight; two brothers, Chris and John, of Queensland, Australia. The late Mr. Rawlinson was a member of the Canadian Legion, served in the Great War, 1914-1918, and was an active worker in the Moresbank Anglican Church before coming to Victoria. He was predeceased by a son in infancy. Funeral services will be conducted by the Rev. J. Pearce in St. Mark's Church, Vancouver, on Thursday, Sept. 6, at 2 p.m. Interment Royal Oak Burial Park. In lieu of flowers, no flowers by request.

4 DEATHS

ALLISON — In the city of Victoria, B.C., on Sept. 1, 1956, Mary Frances Allison, aged 81 years, a native of Ontario, and a resident of Victoria for the past 15 years. Mrs. Allison leaves one daughter, Mrs. Ethel Brown, of Victoria, and eight great-grandchildren. Funeral services will be held in McCall Bros. Funeral Chapel, 1400 Vancouver St., on Wednesday, morning at 10:15. Interment Royal Oak.

5 ENGAGEMENTS

CAMERON - SHAW — Mrs. A. Cameron of San Francisco, California, formerly of Prince Rupert, B.C., announces the engagement of her daughter, Ann, to Mr. Ian Shaw, of Prince Rupert, B.C., the marriage to take place in San Francisco, on Sept. 6th.

4 DEATHS

ALLISON — In the city of Victoria, B.C., on Sept. 1, 1956, Mary Frances Allison, aged 81 years, a native of Ontario, and a resident of Victoria for the past 15 years. Mrs. Allison leaves one daughter, Mrs. Ethel Brown, of Victoria, and eight great-grandchildren. Funeral services will be held in McCall Bros. Funeral Chapel, 1400 Vancouver St., on Wednesday, morning at 10:15. Interment Royal Oak.

Index to Colonist Want Ad Headings

Classification	No	Classification	No	Classification	No
Acreage for Rent	43	Flats and Apts. to Rent, Furnished	60	Personal	61
Acreage For Sale	41	Flats and Apts. Wanted Furnished	61	Personal Loans	61
Acreage Wanted	42	Florists	97	Pets and Livestock	69
Advertisements	1	Fuel	97	Professional Services	97
Articles for Sale	98	Funeral Directors	97	Radio	98
Births	1	Furniture	98	Property for Sale	90
Boats and Marine — For Sale and Wanted	99	Furniture Wanted	98	Property Wanted	91
Business Opportunities	96	Garden Supplies	97	Room and Board	59
Business Services	97	Housekeeping Rooms Wanted	58	Room and Board Wanted	59
Cards of Thanks	5	Housekeeping Rooms Furnished	58	Rooms to Rent Furnished	58
Cars and Trucks Wanted	49	Housekeeping Rooms Wanted	58	Situations Wanted Male	19
Cars for Sale	47	Houses Wanted	56	Female	18
Coming Events	11	Houses for Rent	54	Summer Resorts	26 A
Damages and Compensation	96 B	Houses Wanted to Rent Furnished	55	Swans	69
Dancing	33	Houses Wanted to Rent Unfurnished	55	Teachers Wanted	32
Dog Licenses	68	Insurance	97	Timber Brokers	97
Education	30	In Memoriam	6	Wanted Female	13
Engagements	5	Lettings Canceled	60	Wanted Male	12
Exchange Real Estate	44	Lost and Found	10	Wanted Male Help	13
Farms for Rent	46	Marriages	2	Wanted—Miscellaneous	98
Farms for Sale	40	Miscellaneous	98	Wanted to Borrow	92
Farms Wanted	42	Mortgages	93	Wanted to Buy	98
		Moving, Cartage, Storage	97	Wanted to Rent — Houses	55
		Musical Instruments	98	Wanted to Rent — Rooms	58
		Miscellaneous	98		

14 FUNERALS

McLEAN — Funeral service was held August 28, 1956, for Oliver Orlie McLean, who passed away at the age of 55 years at Chilliwack, B.C. Born at Reston, Man., Mr. McLean spent his youth at Lorenzo, Sask. He graduated from the Saskatchewan University and afterwards was Principal of Arcola, Caron and Herbert Senior High School, before coming to Chilliwack, B.C., where he was professor of science and mathematics in the Junior High School for 16 years. During the war he was instructor for the R.C.A.F. He was prominent in Masonic circles and the Legion in Chilliwack. Military honors were accorded Mr. McLean during burial service. Members of the Chilliwack Masonic Lodge, Harrison Apartments and Mrs. Mary C. Lee of 2118 Doncaster Drive, of this city, are sisters of the deceased. Winnipeg, Regina and Moose Jaw papers please copy.

6 IN MEMORIAM

GRAY — In loving memory of my dear husband, John Gray, who passed away September 4, 1955.

Peacefully sleeping, his work is all done,
The world's sorrows, troubles and cares are past.
In silence he suffered in patience his cross,
Till God called him home to suffer no more.

Ever remembered by his loving wife, Agnes, son Tony and family.

7 FUNERAL DIRECTORS

SANDS
MORTUARY LIMITED
"MEMORIAL CHAPEL OF CHIMES"
VICTORIA, B.C.

SANDS
FUNERAL CHAPEL
SIDNEY, B.C.

THOMSON FUNERAL HOME
SO MUCH IN SERVICE
SO LITTLE IN COST
1625 Quadra Street 4-3812

HAYWARD'S
B.C. FUNERAL CO., LTD.
ESTABLISHED 1867
734 BROUGHTON STREET 3-3614

CHAPLIN'S FUNERAL CHAPEL
Kindness, Courtesy, Service
980 Quadra Street 4-5513

McCALL BROS.
The Floral Funeral Chapel
The service of your choice from chapel of graceful dignity
1400 VANCOUVER STREET 4-3812

8 FLORISTS

BROWN'S THE FLORIST
FLOWERS FOR EVERY OCCASION
614 VIEW STREET
Phone 4-6412 4-9451, night 4-2321

GARDEN PRODUCE
Flowers, floral designs for all occasions. 806 Fort St. 4-6431.

9 MONUMENTAL WORKS

MORTIMER'S MONUMENTAL Works Ltd., 633 David Street Est. 1891. Monumental markers, curbings, ornamental glasses, marble, granite and stone for fireplaces, building construction. 644. 3-6431.

STEWART MONUMENTAL WORKS Ltd. 1403 May St. G-3481. Memorials, bronze tablets, curbings and fireplaces of choice B.C. and Swedish granites. Night phone G-5161. 3-1384.

VICTORIA MONUMENT LIMITED "Memorials of Distinction" 2001 DOUGLAS ST. 3-6434

10 ANNOUNCEMENTS

Ladies Announcing
Prepare for Your Home Permanent with a
"Contour" Hair Cut
BY
FIRTH OF FORT
(The Haircutter)
330 Yarrow Building
2nd Floor Elevator
No appointment. POPULAR PRICE
9:00 to 5:30 daily

COACH LINES SUNSET MYSTERY trips every Wednesday, 6 to 8:30 p.m. See different beauty spots. Stop to eat rather. The country is doubly beautiful at twilight. All trips start Coach Lines Depot. Adults $1.50 including tax. 3-1177. Why not this Wednesday?

QUESSING CONTEST SAANICHton Fair, Blind Peoples stall. Winners P. Montgomery, rushworth stool, Mrs. G. Harris, tray.

CLASSES NOW FORMING IN ASTROLOGY, numerology, philosophy and music appreciation. 2-3248.

HE EATS HIS CAKE AND HAS it, also reads a book then gives it to THE HAUNTED BOOKSHOP, 845 Fort Street. 3-1437.

TICKET NO. 2446 IS AWARDED Vera Place's Greenhouse Quilt.

11 COMING EVENTS

BINGO — 8.30 P.M.
Every night also whist 8 p.m. Victoria Whist and Bridge 1417 Government Street. 3-8020.

COACH LINES SUNSET MYSTERY trips every Wednesday, 6 to 8:30 p.m. See different beauty spots. Stop to eat rather. The country is doubly beautiful at twilight. All trips start Coach Lines Depot. Adults $1.50 including tax. 3-1177. Why not this Wednesday?

BINGO
Thursday and Saturday nights at 8 o'clock. Fraternal Order of Eagles, 751 Yates St. 30 games for $1.00. Three grand jackpot prizes. Everyone welcome.

THE LEAGUE OF ROSES LANCASHIRE and Yorkshire will meet on Thursday, Sept. 6, at 2:30 p.m. at 1001 Cook Street. N. Engelhardt and entertainment.

ACADEMY BALLROOM DANCING. New classes commencing Sept. 20. All dances. Latin American. Rates on application. 2-1641. 1012 Douglas.

THE PANTHER CHAMPION, showing shows at Lucky Ring, Friday and Saturday, Sept. 7 and 8, from 10 a.m. to 10 p.m.

BINGO TONIGHT 8 O'CLOCK. Sponsored Community Association. Pier And Dallas Road Refreshment room door prize.

RUMMAGE SALE SPONSORED BY Esquimalt C.C.F. Wednesday Sept. 5, 10 a.m. 731 Courtney Street.

HOMESTEADERS' OLD TIME dance Saturday. Victoria Ballroom.

12 LOST AND FOUND

FOUND CROSS COLLIE MALE black, brown with white markings and white paws. Cadboro Bay district, also black male rocker Beagle. SPCA. 721 Wilson St.

FOUND BROWN BLACK AND white collie male paws, male also black rocker female pup. SPCA. 721 Wilson. 3-6816.

LOST — BROWN WALLET, containing sum of money, identification card driver's licence. Urgently needed. Reward. Phone 4-6915.

LOST MONDAY, 845 IN BLACK billfold. Finder return to 1118 South Turner or phone 3-6819. Sentimental. Reward.

LOST FOUR-MONTH-OLD MALE black and grey tabby kitten. Vicinity Southgate and Cook. Phone 3-1247.

LOST — ONE SINGLE RED MATtress, between Quadra and Oliver. Point Reward. 2-3214.

LOST FROM BEAVER LAKE washroom, Sept. 1, gents kit. 3-3801.

BLUE AND GREY BUDGIE LOST Wednesday. Tillicum district. Answers to Joey. 2-3733. Reward.

LOST FROM VICINITY FIVE Points, Small Beaconfield, red collar. 3-1384. Reward.

LOST — A J. H. SERVICE PIN. Phone 4-4414 after 6 p.m.

13 WANTED MALE HELP

JOIN AN HISTORIC UNIT

Enjoy 3 years of adventure and comradeship in The Queen's Own Rifles, the oldest rifle regiment in Canada. As a member of The Queen's Own Rifles you will . . .

Travel widely in Canada—perhaps overseas.
Learn to handle and lead men.
Meet and serve with men from across Canada.
Develop strength and character.
Get finest medical and dental care.
Get 30 days paid holidays a year.
Have the new increased pay rates, pensions and excellent opportunities for promotion.

After these 3 great years return to civilian life better prepared, or build a lifetime Army career.

You are eligible if you are between 17 and 40 years old, have at least Grade 8 education and can meet Army test requirements.

Mail the coupon below, phone or visit your nearest Army Recruiting Station.

Army Recruiting Station, Post Office Building, Corner of Government and Yates Street, Victoria, B.C.

Please send me without obligation, full information on Army careers.

Name
Address
City, Town
Province
Telephone

ENGINEERS — experienced in steam, diesel, electrical and general maintenance. Single Protestant. Permanent residential position. Apply Indian School Administration, 116 O'Connor Street, Ottawa, Ontario.

FARMER — Single Protestant. Permanent residential position. Apply Indian School Administration, 116 O'Connor Street, Ottawa, Ontario.

STATIONARY ENGINEERS (4TH class or temporary permit) up to $1.164 per annum, depending upon qualifications, at Tofino and Hesquiat, B.C. Only single accommodation at $30 a month. Full particulars on posters at office of the Civil Service Commission, National Employment Service and Post Office. APPLY NOW to Civil Service Commission, 6th floor, 1110 W. Georgia St., Vancouver, B.C.

STORY SUPERVISOR
Required by Regards Radio Ltd., B.C.'s leading radio and television parts distributor, moving soon to new location. Must have extensive experience. Also require counterman. Please apply in own writing to Regards Radio, 836 Yates, for interview, giving details, plus references with biography for after school.

YOUNG MAN 17 TO 21 YEARS of age in national organization, excellent opportunities for advancement. Pension plan. Regular increases and semi-yearly bonus. Grade XI required. Apply 1361 Government Street.

DAIRY FARM REQUIRER EXperienced herdsman. Single preferred. Steady employment. Top salary. W. P. Mayfield, 135 Granville St., Vancouver.

ARTICLED STUDENT REQUIRED by chartered accountants in Victoria. Junior matriculation required. Senior matriculation preferred. Write Box No. 1168, Victoria Press.

EXCELLENT OPPORTUNITY FOR young man to work on the job training with a company that will offer fine advancement and a good future. Box 1634, Victoria Press.

FARM HELP REQUIRED ON dairy farm, married man preferred. A barn modern machinery. State wages. Kingston Dairies, phone 9181.

EXPERIENCED MAN FOR MAJESTIC Service Station No. 2. Five-day 48-hour week. One of these days on seven-hour night shift. Phone J. Hawthorne, G-6121.

OPPORTUNITY FOR INDUSTRIOUS young man to learn developing business. Apply Manager, City Home Value, 1730 Douglas.

RUMMAGE SALE
Friday, September 7, 8 a.m. Orange Hall, 770 Courtney. P.B.O. Sisterhood. Chapter V.

EXPERIENCED HELPER ON small pig and chicken farm, near Victoria. Box 1424, Victoria Press.

PINSETTERS
Men or boys for part time work. Apply Gibson's Bowlerama.

WANTED — MESSENGER BOY FOR office deliveries. Steady employment. Imperial Optical Co.

13 WANTED MALE HELP

AFTERNOON SHIFT WORK
GRADE 10 REQUIRED
AGES 21 TO 26

Personnel manager of national firm will interview applicants for permanent or part time afternoon and evening employment in the field of outside consumer acceptance advertising in Room 128, Dominion Hotel, between hours of 2:30 a.m. and 3 p.m. only. Applicants must have neat appearance and minimum of Grade 10 educational background. Apply directly in person only, Monday through Friday.

CAR-HOP WANTED FOR PAUL'S Drive-In, 1000 Douglas. Permanent employment.

MODERN DANCING
Wednesday and Friday 8-piece orchestra. Victoria Ballroom.

MAN TO OPERATE 44-IN. SAND re-saw. Days, 3-3022; nights, 7-1784.

TELEGRAPH MESSENGERS
Apply CN Telegraphs.

EXPERIENCED CEMENT FINISHER wanted. Phone 3-3033.

13A SALESMEN AND AGENTS WANTED

SPARE TIME CASH MAKE money easily at home replacing Christmas cards, novelty gifts, wrappings, from experienced agent. Special plan for churches, clubs. Beautiful future based, tremendous appeal. It's fun, friends buy on sight. Write today for free personal samples, catalogue and samples on approval. Big profits. Nomes-Warren Company, Dept. 58, 411 Clendenan Ave., Toronto.

SALESMAN EXCELLENT OPPORTUNITY for intelligent and industrious salesman for Dodge, De Soto cars. Previous automobile experience desirable but not essential. Highest remuneration. Demonstrator and gasoline supplied. M.R.A. benefits. Apply Sales Manager, Reef Motors Ltd., 1081 Yates.

ATTENTION FULL OR PART-TIME sales people. Would you like to earn from $30 to $50 per week in your spare time selling daily necessities that bring repeat sales every few weeks? Apply W. T. Rawleigh Co. Ltd., Dept. ST 196, Winnipeg 3, Man.

OPENING FOR REAL ESTATE salesman with Saanich Realty, located at 3043-C Quadra. Good opportunity for right man. Call Mr. Dutchman for appointment. 3-1186.

MEN OR WOMEN GOOD HOURLY pay supplying established Watkins customers. Full or part time. Appointment 4-2233. Car needed.

13B HELP WANTED MALE OR FEMALE

WANTED, EXPERIENCED COOK for a few hours in the morning. Able to make pies. Flora Cafe, 656 Johnson.

EXPERIENCED HALF-TIME BOOKkeeper for busy hotel. Box 1448 Victoria Press.

WANTED FRY COOK FOR PAUL'S Drive-In, 1000 Douglas St. Steady employment.

MAN AND WIFE WITH GENERAL knowledge of stock and poultry. Box 1469 Victoria Press.

PART TIME HELP WANTED. Apply Wagner's, Yates, 1430 Douglas.

14 WANTED— FEMALE HELP

GOOD HOME AND REMUNERATION to middle-age couple either or single lady in return for light household duties and care of two school-age boys and three-year-old girl five days a week while father works. Phone 4-9145 after 5:30 from Sunday, September 9. Reply.

WOMAN, 18 TO 40 FOR HOUSEwork and partial care of three children. Nice bright bedroom with own bathroom. $45 a start. No cooking. Phone 7-3190 from 9:30 a.m. to 1 p.m. or 4 p.m. to 7:30 p.m.

PERMANENT RESPONSIBLE POSITION in wholesale office for young woman. Five-day week. M.R.A. benefits. Apply in own handwriting giving age, qualifications etc. Box 1137, Victoria Press.

RELIABLE HIGH SCHOOL GIRL to baby-sit five evenings a week, from 3:30 p.m. to 11:30 p.m. Victoria Day Bay High School. Phone 3-6175.

INEXPERIENCED PRESSER — Splendid opportunity for willing [illegible] steady work. Apply Manager, The Mage Vale, 1550 Douglas.

WANTED — ELDERLY LADY as mother's helper from 12 p.m. to 6 p.m. Three afternoons a week. Vicinity Richmond and Deseanta. Phone 3-2791.

URGENTLY NEEDED RELIABLE middle-aged housekeeper for general work in exchange for room, board and remuneration. $10.00 after 6 and all day Sunday.

RELIABLE WOMAN TO CARE FOR house from noon until 6 p.m. four days a week. No baby sitting. Vicinity of Albert Street. 3-4179, after 6 p.m.

KIND CAPABLE WOMAN TO care for small boy. Light housework. Live in attractive quarters. Oak Bay. 600. 3-3916.

PLEASANT ROOM WITH PRIVATE bathroom in middle-aged lady in return for assisting mother with night duties. 4-8791.

EXPERIENCED SHORT-ORDER cook for day shift. Sundays off. Salary range $

19 BUSINESS SERVICES

FLOOR SANDING AND FLOOR GARDENING

BOADLEY EXPERIENCED FLOOR sanding. Free estimates 2-7991 anytime

M & M FLOOR CO LTD — Floor Laying, sanding, finishing. Free estimates. Phone 4-8453 3-3052

V I HARDWOOD FLOOR CO 3180 Douglas. Free estimates 4-7318

WESTERN FLOOR CO 3-6915. Complete floor service. B Kinsey

FLOOR POLISHING

ALL TYPES OF FLOORS EXPERTly cleaned, waxed and polished by machines. Homes and specialty Groups. Established 1936. 4-6022

FURNACES

INSTALLATIONS AND REPAIRS — J. Cohen & Sons 3-2909 evenings 3-1340

HAIRDRESSERS

DE LUXE BEAUTY SALON

Avalon Beauty Salon

HOME BUILDERS

A. E. NEWTON — Building Contractor. Phone 7-1256

LANDSCAPE GARDENERS

EXPERT DESIGNED LANDSCAPING. Lawn specialists, rock work, maintenance. Experienced men. James, private home or contract. Barney 1-1110 evenings 2-8127

GARDEN CONSTRUCTION — Rock walls, patios, paths. C. E. Mitchell. Phone 4-7

LANDSCAPING ROCKWORK, lawns, lawn cutting, new mower. Reg Vanderverde 3-7513

LANDSCAPING — NEW LAWNS. Free estimates. Phone 8-1[illegible]

PAINTERS AND DECORATORS

WEBB & SON — Paperhanging, painting. Quick, clean, reliable. First class workmanship. Thirty years experience. Victoria. Terms if desired

$10 UP ROOMS PAPERED, PAINT and brush or spray stucco, water proofing. Free estimates 5-1827. D. Reiter

C. T. LONGMAN DECORATOR painting, spraying, paperhanging. Free estimates. Phone 4-[illegible]

OREGO'S PAINT WASHING DEPT. Kitchens, bathrooms, etc. 31 years experience. Phone 4-3023. Estimates

Tommy Barker, 3-8783. Paperhanging, reasonable, reliable, neat

3 PC. PAINTING, DECORATING, paperhanging, walls resurfaced

$10 AND UP — ROOMS PAINTED and papered. Quick service. 3-7376

LARK & PATTISON — Paperhanging, painting, decorating. 4-6441

PAPERHANGING AND PAINTING. Reasonable rates. Call 3-2262

PRAIRIE PAINTERS — INTERIOR exterior. Call after 6 p.m. 3-4363

PHOTO ENGRAVING

PHOTO ENGRAVING — Half-Tone, Line and Screen. Engraving Commercial Art. ENGRAVING

640 Pembroke Douglas. Phone 1-8831

PLASTERERS

COLEMAN AND EVANS — 2-5620 7-1413

STUCCO PLASTERING AND Stucco painting. J. Hamilton 3-3020

PLUMBING AND HEATING

C. J. McDowell — PLUMBING & HEATING LIMITED. WE INSTALL AND SERVICE. Douglas Street 3-4139

BALLAM & RAWLINGS — Oil Burners, Appliances, Sink Units. PLUMBERS. Douglas at Hillside 4-1041

PITT & HOLT LTD — Plumbing, heating. Modernizing, home improvement plans. 642 Fairfield Road. 3-7413

T. A. HARVEY LTD — PLUMBING & HEATING. Repairs, Renovations, Prompt Service. 3-8270

PRIDHAM CO LTD — 6274 Broughton. 4-8841

PAULIN'S PLUMBING & HEATING. Repairs, renovations, installations. 112 Government Street. 4-1543

EMPIRE PLUMBING & HEATING. Old Kelts Rd.

ROOFING AND INSULATION

VICTORIA ROOFING AND INSULATION COMPANY. 848 Fort. 2-2131. Evenings 4-6818. ROOFING, SIDING, INSULATION. FLOOR TILE, WALL TILE

GUTTER AND DOWNPIPE REPAIRED AND CLEANED. MODERN SHEET METAL. 3018 Douglas. 1-8015

ROOFING, SIDING, INSULATION. Roof and Gutter Repairs. CAPITAL CITY ROOFING. 1820 Oak Bay. 7-1931

SAW SHARPENING

ERA BECKER SAW SHARPENING. 813 Commercial St. 4-4747

WASHING MACHINE SERVICE

WASHING MACHINES. REPAIRS TO ALL MAKES WITH FACTORY-TRAINED SERVICEMAN ONLY. FACTORY REPLACEMENT PARTS USED. McLENNAN McFEELY & PRIOR. 1400 GOVERNMENT STREET. Phone 8-1111. Service Department

HAROLD'S REPAIR SHOP. Washing Machine Specialists. 3-8430

WINDOW CLEANING

VICTORIA WINDOW CLEANERS. Janitor service. Reasonable. Phone 3-4828. 812 Vincent Avenue

20 PROFESSIONAL SERVICES

RETREAT TO THE BEAUTIFUL OKANAGAN VALLEY. Private [illegible] for summer. [illegible] month. For further information write VALLEY VIEW RESTAURANT

CHIROPRACTORS

JOHN M. STURDY, "See the Chiropractor". Neuromuscular. 1129 Rockland Street. 3-4616

CONVALESCENT HOMES

NO ANGELA REST AND CONVALESCENT HOME has no [illegible] PRIORY HOSPITAL, LANGFORD, B.C. No vacancies at present

ELECTROLYSIS

UNWANTED HAIR REMOVED permanently. Victoria Electrolysis Centre. 2-6016. 318 Campbell Bldg.

PRIVATE DETECTIVES

FIRST AND FOREMOST! IN the confidence of all clients. NATIONAL INVESTIGATION AGENCY. 816—620 View. Phone 4-9014

TROUBLES? — CALL Research Service Ltd. (1945). 650 Yates Street. 4-0100, 3-8331

PRIVATE INVESTIGATORS

B. J. ADRIAN AGENCY. 818 Fort Yates. 3-4613

21 PERSONAL

ALCOHOLICS ANONYMOUS. Have you a drinking problem? If you have a sincere desire to stop drinking phone 3-6613, or write Box 16, Victoria, B.C.

21 PERSONAL

ONE-TIME DANCERS

We are now forming an exclusive Old-Time Dancing Social Club for Wednesday evening dancing. Anyone interested in becoming a member please write or phone Manager, Victoria Ballroom, 2000 Government St. 2-3417

BUILDER SKIPPER OF BOAT Chara Chara would like hear from owner re charter or exchange. Home for boat for 10 months. White Chara Chara, Bulldog Bay

WILL THE PERSON WHO DAMaged my car at Fisherman's Wharf on Saturday afternoon contact me at 4-3217

21A BUSINESS PERSONALS

BIRKS JEWELLERS SILVERSMITHS. Jewellery and silverware worn or damaged skillfully repaired or made good by Birks craftsmen. All watch repairing done in our shop and guaranteed for one year. Pearls and all types of beads restringing. Diamond and precious stone jewellery. Step within without obligation. 706 Yates St. 2-6341

FALSE TEETH SLIPPING? TRY Denture-Fix, the dental cushion powder. No wobbling, no irritated gums. Easy to use. One application lasts weeks. Tasteless, odorless. Only $1.50 at Wise Mahood, Victoria, Anacharis and Garage Drug Stores.

DO YOU HAVE A MORTGAGE OR an agreement on which you are collecting monthly payments and would like to sell your equity for immediate cash? See Eric Chapman, Northwestern Securities of Victoria Ltd. 4-8184

FUR REPAIR SERVICE FUR COAT remodelling and repairs a specialty. Call and deliver. Paul: 305 Beach Drive. 7-1380

ATTENTION! CALL US FOR A complete overhaul of your sewing machine. 4-3031. A. E. Taylor & Co. 818 Fort Street.

J. COOPER SUITS 13 626 FORT St. Tailoring, alterations, repairs, ladies, gents garments. 3-6883

LADIES—YOUR HUSBAND'S SUIT can be remodelled to fit you. Bob Morrison 2030 Douglas St. 3-3038

CLOTHESLINE POLES. For the little lady, installed and concreted. 4-8457

F. W. TED MITCHELL WATCH repairs, repairs, machine [illegible] Route 17 635 Fort

RUBBISH HAULED AWAY. BASEments cleaned. 4-8718 after 5

CAMPBELL STUDIO PINSETTING photographs and frames. 3-5914

24 MUSIC

VOICE. Georgena Mae Dickason. BC-CMT. Teacher [illegible] 4-[illegible]

PIANO — PIANOFORTE COURSE. Private lessons in home of student. Phone 3-7584

25 DANCING

THE BARCLAY'S DANCE STUDIO Present. FALL DANCING COURSES. Begin September. To dance FOX TROT, WALTZ, RUMBA, SAMBA, TANGO, MAMBO. Hours 11 a.m. to 10:15 p.m. daily. Saturday from 4:30 p.m. THE BARCLAY'S DANCE STUDIO LTD. 647 Fort St. Phone 3-1404

ACADEMY BALLROOM DANCING. Private lessons daily. Classes adult and teenage. Latin American, Ballroom. Phone 4-[illegible] for applicating. 1-1643. Opal Douglas

ELLEEN'S SCHOOL OF DANCING. Ballet, tap, ballroom, [illegible] classes. 749 Broughton. 3-8347

THERESA'S SCHOOL OF DANCE. Room 8, 749 Broughton. Tap, ballet, etc. Reg. 3-7081

27 FUEL

COAL

BUDGET SPECIAL. 2 Sacks Kindling — $7.50 Delivered. 2 sacks Kindling $8.00 Delivered. Coal — Firelogs. HARKNETT FUEL LTD. 737 PANDORA AVE. 4-3047

PACIFIC PROPANE LIMITED. 3013 DOUGLAS. 2-8311

WOOD AND SAWDUST

SAWDUST. There is a shortage of wood. Put sawdust boilers in now and we will supply you with sawdust next year. Get your sawdust now, remember cold weather when you need it. Per truckload price $4.00 to $25 for 2 units. We are the only company which can deep you sawdust. We are handling 70 to 80 units a day and are [illegible] our sawdust from some sawmills. Plumper Bay Sawmills and we the carload from Hillcrest Lumber Co.

1 UNIT BY BLOWER $14.00. 1 UNIT BY BLOWER $21.00. 2 UNITS BY BLOWER $17.00. We recommend Hillcrest Sawdust for good heat ranges and never dirty. It costs only 50 cents more per unit. ON OUR BUDGET PLAN — NO DOWN PAYMENT — PAY A LITTLE EVERY MONTH. DHILLON FUEL CO. 3 3811. 500 JOHN STREET. 3-3811

Ideal Fuel Co.

3 UNITS BLOWER — $14. 4 UNITS BLOWER — $20. 2½ UNITS BLOWER — $10. 1 Cords 2-3-4 — $30. 1 CORDS CEDAR — $8. 12 in Mixwood Orders Taken. 3-6823. 3-2933

SAWDUST. Fill your bin NOW. Guarantee 100% for sawmill feed in Town. Limited Supply. Order Now. Harknett Fuel Ltd. 737 Pandora Ave. 4-3047

COARSE FIR SAWDUST. DRY FIR MILLWOOD. 1 CORD $15.00. EMPIRE FUEL LTD. 119 Pandora Ave. 3-2436

Langford Fuel — 3-5910. WHY MAKE WITH WOOD! Clean, Alberta, modern, Diamond Briquettes. [illegible] Phone 3-4616

BONE DRY MILLWOOD AND cedar for fireplaces and shavings for farm. Immediate delivery. O.K. Fuel. 4-7497

FIR PLYWOOD KINDLING BONE dry. No chopping. 12 cords, summer operated. 818 Kudra. 4-1733

FEATURING McLEOD RIVER EGG coal. Canadian Coke Fuels Ltd. 722 Chamberlain. 3-3121, 3-3343

Inner FIR BARK IN ALL SIZES. Bring the family. Wilmers Timber Products Ltd. 1200 Knight. 4-[illegible]

SPLIT — SEASONED ALDER. $20 per cord. 3-8919

NO 1 [illegible] BACKED and split. [illegible] 2-6364

28 A BUILDING SUPPLIES

Complete Supplies. For new roofs and gutters. Plastic gum roofing, concrete water and roof paint etc. VICTORIA ROOFING & INSULATION. 848 FORT. 3-3031. EVENINGS 4-6818

STEWART & HUDSON Ltd. MEMBER RETAIL LUMBERMEN'S ASSOCIATION

FREE. Paint Paddles — 30" Yardsticks. Handy Home Products. Easy Does It. Let's Build a Wood Fence

ANOTHER CARLOAD. of Simpson Insulating Wallboard. Insulating, hard to get. Economy Board. Factory Painted. 4x8. Thick. Insulates. Reduces. [illegible]

OTHER WALLBOARDS. Corrugated Wallboard 48x96 — 96c. Weatherproof Wallboard 48x48 — $1.49. Kerrite Beaverboard 48x96 — $1.76. Hyspan 48x72 — $1.65. 48x48 — $1.10. 48x96 — $2.20. Masonite Plywood 48x72x¼ — $1.50. 48x96x¼ — $2. 48x96x¼ — $4.00. Fir Hardboard 48x96x¼ — $1.06. 48x96x⅛ — $1.32

A CARLOAD BUY. Anything New and Big. Anything Nice and grain wood for a interior use. Easier to work than hard or softer items. Comes cheaper than fir. Price [illegible] per foot. 1x2 — 10c. 1x3 — 14c. 1x4 — 22c. Spruce 1x6 per foot — 16c. 1x8 — 16c. 1x10 — 17c. 1x12 — 37c.

PANELLING STOCK. 1x8 Beaded Panel Stock — Red Cedar [illegible] 1 x 8 x 10 Yellow Cedar Panel. 1 x 8 Knotty cedar [illegible] new panelling permanently [illegible] Yellow Cedar [illegible] Barkwoods. No 2 grade per [illegible]. Oak Flooring Shorts No 1 Common [illegible]. Oak Flooring Shorts No 2 Common [illegible]

PLYWOOD CORE SLABS. Compressed [illegible] Douglas Fir veneers, hard summer [illegible] Load Lots approx 140 per each

2x4 DRESSED FIR & HEMLOCK. Economy No. 4 grade suitable for [illegible] Load Lots approx 2,000 per 1,000 ft.

1x6 ECONOMY CEDAR SHIPLAP. Suitable for sheathing or siding. Load Lots approx 2,000 per 1,000

PREMIUM SHIPLAP. A premium item with builders and contractors. Rough from 3 to 4 inches in standard size, mostly for walls, floors, roofs, live and with edges. [illegible]

5 WAYS TO BUY 5. CASH. The thrifty way. 30 DAY CHARGE. Popular with [illegible]. REVOLVING CREDIT. We carry a [illegible] equal to 4 times monthly payment. BUILDER ACCOUNTS. For home improvements up to $2,000 — up to 24 monthly payments. MORTGAGE PROGRESS A/C. Credit available against mortgage payments.

STEWART & HUDSON LTD. 2-7413. 605 GORGE ROAD. OPEN ALL DAY SATURDAY. LOTS OF FREE PARKING. ALSO AT DUNCAN, NANAIMO, PORT ALBERNI

642 QUEENS BUILDING SUPPLIES. D GRADE PLYWOOD. 5-ply Unsanded 4x8 Sheets — $3.95. ¼ Unsanded 4x8 Sheets — $1.37. ¼ Unsanded 4x8 Sheets — $4.84. ¼ Unsanded 4x8 Sheets — $5.89. STANDARD. ¼ Unsanded 4x8 Sheets — $4.18. ¼ G.R. Sanded 4x8 Sheets — $4.46. ¼ Factory Grade 4x8 Sheets — $6.46. ¼ Sanded G.R. 4x8 Sheets — $11.52. ¼ Solid Core 4x8 Sheets — $10.73. ¼ Underlay Sheathing 4x8 Sheets — $7.36

210 JOHNSON St West. LUMBER FOR BETTER CLASS HOMES. Number two common and better. Douglas Fir. Prices per 1000 board measure. Single lots only. 1x4 Shiplap — $80. 1x6 and 1x10 shiplap or sheaths — $85. 2x6 dressed long clear — $95. 2x6 or 1x8 S2P or S4S — $90. 2x8 S2P or S4S — $95. 2x12 S2P or S4S — $97. 4x4 and 4x6 timber posts and beams — $105. 2x4 dressed six-foot lengths only — $54. Mill run — $54

SUPERIOR GRADES. Prices per thousand board feet. 1x8 S2P Forest Cedar Siding where quality counts — $[illegible]. 2x4 S4S No 2 common lengths — $[illegible]. 2x4 S4S No 4 common lengths — $[illegible]. 1x6" and 1x8" tongue and groove — $14.00. In carrier load lots — $12.00. 1x8 shiplap — $40.00. Price per lineal foot. 4x4 redwood cedar — 13c. 2x6 S rough cedar — 20c. 6x6 S4S each — 70c. 6x8 S4S each — 1[illegible]. 8x8 S4S each — 1[illegible]. 8x10 S4S each — 1[illegible]. 8x12 S4S each — 1[illegible]. 8 foot insulation siding — Each 10c. 96 foot fence complete — $17.30. Everything in lumber and building supplies. We deliver anywhere. Satisfaction or your money back.

ATOM LUMBER CO LTD. OPEN 8 A.M. to 5:30 P.M. Monday to Saturday. 3-2343. 3-6621. Evenings 3-6612

Repair Your Furnace Now. We specialize in all types of materials to repair or install your furnace. If you need help take advantage of our service. See us for a complete line of Building Materials and Hardware. Complete line of Goodwill Tools. Motor Mixers

ISLAND BUILDING SUPPLY COMPANY. 75 Gorge Road East. Phone 3-5178. (Opposite B.C. Electric Bus Depot)

NAYLAC CEMENT GRAVEL. $2.75 per delivered yard. 93 6-1632.

Television networks will have more "spectaculars" than ever this season. Already blueprinted are "Cole Porter Festival" for CBS TV presentation in October and a two hour Producers' Showcase extravaganza, "Jack and the Beanstalk," slated for November.

Other spectaculars in the making are "Maurice Chevalier's Paris" now being filmed in France for fall showing on NBC TV and a musical "The Happy Scrooge," for which the Alcoa Hour plans to expand to 90 minutes on Dec. 24.

NBC TV will have twin Lawrence Welk shows soon and plans to add an hour long Sammy Kaye musical series probably for Friday night viewing.

ABC and channel 5 will also add the cultural Sunday show "Omnibus" this fall when the series moves over from CBS.

★ ★ ★

Two radio shows worth mentioning are slated for CBU on 690 kc tonight. They are "Biography in Sound" and "CBC Wednesday Night."

"Biography in Sound" is an NBC radio biography on the life of comedian W. C. Fields which will be heard at 8 p.m. on the CBC network.

At 9, the CBC Light Opera Company will present Gilbert and Sullivan's "The Yeomen of the Guard," conducted by Godfrey Ridout on the regular concert hour.

★ ★ ★

On television, it is bantamweights Raton Macias and Larry Bataan in the channel 5 ring at 7 tonight.

Richard Conte and Elizabeth Scott star in "Overnight Haul," top drama on channels 11 and 12 at 7.

A film about fire rescue companies is seen on channel 2 at 7.40.

Frankie Laine entertains on channels 11 and 12 with songs, music and guests at 8.

Joseph Welch, distinguished lawyer of the McCarthy-Army TV hearings, introduces "Mock Trial" on channel 4 at 9.

A pleasant musical show on channel 5 at 10 stars Eddie Arnold and his guests.

Gene Tierney and Victor Mature are seen in the channel 12 movie, "Shanghai Gesture," at 10.30.

Screen Directors' Playhouse offering on channel 5 at 11 is "What Day Is It?" a domestic drama.

Wednesday Playbill feature on channel 2 is "The Magic Fare," at 11.15.

Olsen and Johnson blunder their way through the channel 5 picture, "See My Lawyer," at 11.45.

"Fore!"

28 A BUILDING SUPPLIES

MOORE WHITTINGTON LUMBER CO LTD. COOLER DAYS AHEAD! TIME TO THINK OF INSULATION. Save Fuel—Add Comfort. WESTROC. 3" Paper Enclosed Bolts per carton 75 sq ft each — $4.50. 3" Paper Enclosed Bolts per carton 50 sq ft each — $4.00. 4" Paper Enclosed Bolts per carton 75 sq ft each — $4.10. Hand Pouring Wool 40 sq ft 3 thick per bag each — $1.50. For spaces inaccessible to blowing. 3" Paper Enclosed Rolls 75 sq ft — $5.25. 3" Paper Enclosed Rolls 50 sq ft each — $4.00. Zonolite Insulation 4 cubic ft per bag — $1.55. Mineral Wool Insulation 250 per carton per M sq ft — $43. Alfol Aluminum Insulation per M sq ft — $55.

BE READY FOR RAIN! Check Gutters and Downspouts. 4x6 Fir Gutter per run ft — 50c. 3" Galvanized Downspout, 10 lengths — $1.40. Fiberglass Pipe Fiberglass quart — 40c. Black Iron Gutter Nipples each — 30c. 3" Galvanized Elbows each — 30c.

PLYWOOD SPECIALS. 4x8x¼ Factory Grade Poplar per sheet — $1.52. PLYWOOD SUITABLE FOR DISPLAY DRAWER BOTTOMS, CABINET BACKS, BOTTOMS LINING OF GARAGES OR BASEMENTS. While they last a new shipment of "D" Grade Plywood. 4x8x¼ Unsanded Sheathing "D" per sheet — $1.90. 4x8x⅜ Unsanded Sheathing "D" per sheet — $2.93. 4x8x½ Unsanded Sheathing "D" per sheet — $3.41. 4x8x¾ Unsanded Sheathing "D" per sheet — $3.57. 4x8x¼ Sanded "D" Grade per sheet — $3.23. 4x8x⅜ Sanded "D" Grade per sheet — $4.00. 4x8x½ Unsanded "D" Grade per sheet — $4.66. 4x8x¾ Unsanded "D" Grade per sheet — $3.93.

The Moore-Whittington Lumber Co. Ltd. Turn West at the Roundabout. The Sooke Dairy Hillside. 3416 BRIDGE STREET. 3-7100

"RANCH-PANEL". IN A SMART NEW VERTICAL CEDAR SIDING AT YOUR LOCAL LUMBER DEALERS. CAN BE OILED, STAINED OR PAINTED. ASK RANCH PANEL, VERTICAL CEDAR SIDING AT YOUR LOCAL LUMBER DEALERS. Manufactured by BRITISH COLUMBIA FOREST PRODUCTS LTD. VICTORIA SAWMILL DIVISION. Phone 2-7231. 711 GORGE ROAD E.

Parker-Johnston LIMITED. 1316 BROAD STREET. 3-4181. "Dulux Customers". Complete Building Supplies. Frameboard, Kitchens, Jones-Mabie Insulation. Lumber, Plywood, Artemite, Floor Coverings, Roofing, etc.

28 A BUILDING SUPPLIES

BUILDING SUPPLIES TO SUIT YOUR PURSE AND PURPOSE. MILLWORK SERVICE. LUMBER. CABINETS COUNTERS. FORMICA, PLASTIC PANELS. INSULATIONS. PAINTS. ROOFING AND BUILDING PAPERS. BOAT LUMBER. DELIVER ANYWHERE ON SHORT NOTICE. 4-7916. 6-7413. R. A. GREEN LUMBER CO. LTD.

SPECIAL! Asphalt Emulsion Foundation Coating. Reg. $1.19 per gal. Now $1.19 per gallon. (In 5-gal quantities). Just another bargain from our complete stock of builders supplies. SHAWNIGAN LUMBER YARDS LTD. 1090 GOVERNMENT. CALL 3-7261

DRYSDALE'S. SPECIALISTS IN CEDAR OR FIR SASH AND WINDOWS. For your protection all our Sash are dipped in Tim-Bar-Lox to protect against rot, warping and shrinking. Let us measure your openings and quote you a price. Drysdale Sash and Door Co Ltd. 1730 Cook St. Phone 4-6411

FENCING FOR LESS. Plywood Projects and Plans. 10 ft of fencing and posts at 5.8 ft. [illegible] complete. 4-8[illegible]

Saanich Lumber Yards. Open ALL DAY SATURDAY. "From Producer to You". 1060 Douglas Street. Open 8-5000

PELLA ROLSCREENS. THE MODERN FLY SCREEN. Pella Wood Folding Doors. FLEXALUM TWI-NIGHTER VENETIAN BLINDS. B. T. LEIGH. 738 NEWPORT. 3-0433

ZONOLITE $1.55 a Bag. — VICTORIA RETAIL LUMBER YARD LIMITED. 1901 GOVERNMENT. 2-3139

WE WILL HELP YOU. Do-It-Yourself. Langford Building Supply. 940 Goldstream Ave.

100 YARDS FINE QUALITY ROAD gravel. Must be moved. Only $1.00 per yard on five or six yard loads. Also cement sand and gravel, driveways etc. We also lead and haul fill and earth. O.K. Building & Construction. 4-7[illegible]. Phone 3-1012 night 4-3437

MILL ENDS 2nd AND 3rd MIXED species. $40 per 1,000 board feet. Bay Lumber Co. Phone 3-3631 evenings 3-3691

28 B FURNITURE

[illegible] $14.50. 4 piece [illegible] $115.00. 3 Piece wine velour Chester [illegible] $69.50. 9x12 British Tweed Rug like new $155.00. 8 pce Dining Chairs $14.50. HOLLAND BROS & CO. 634 Fort Street. 3-8013

YOUR SOFA'S REBORN. When Hayes Upholstery House does the upholstery. Large white [illegible] upholstery fabrics. Free estimate. Call Johnson 4-3042

YOUR MATTRESS REBUILT LIKE NEW at a cosmetic spring upholstery repair. Bad springs and sagging repaired. Atlas Mattress Shop. 1114 Quadra at Hillside. 4-4828

ANTIQUES. The Treasure Room at the Oak Bay Beach Hotel has a few pieces of antique furniture. Perfect condition, at very special prices.

WHY PAY MORE? SEE US FIRST OR LAST. USED FURNITURE WANTED. [illegible]

CUSTOMCRAFT. Furniture Makers. Free estimates. No obligation. [illegible] 3-8731

3 PIECE CHESTERFIELD SUITE. Upholstered, [illegible] $12. Worth guaranteed. Ambassador Home Service. 3-8625

FOR THE BEST BUY IN USED MODERN FURNITURE SEE THE ACME FURNITURE, 810 PANDORA. One Block West of the City Hall. [illegible]

MAYNARD & SONS AUCTIONEERS AND APPRAISERS. Contact us before selling. 731 Johnson. Phone 4-[illegible]

SEE OUR USED FURNITURE Specials in our New Showroom. PANDORA USED FURNITURE. 1056 Pandora (Near Cook). 3-6210

FRENCH POLISHING — REPAIRS. Furniture refinishing. Specialty Finishing. 881 Discovery St. 3-4613

28 C MUSICAL INSTRUMENTS

RENT A MUSICAL INSTRUMENT. JOIN THE SCHOOL BAND. 4 Months Rental may be applied on purchase. Ward's Music Ltd. 1304 BROAD ST. 3-8148. 612 West Hastings St. Vancouver. Sheet Music — Instruments. PHONE 8-1311. Western Music Co. Ltd. Victoria Branch

PROFESSIONAL INSTRUCTION. TRUMPET. BERNIE PORTER MUSIC STUDIO. 1600 Blanshard Street. 3-8541

HEINTZMAN & NORDHEIMER pianos new and used for sale or rent. Showroom at 1038 Douglas. By appointment 2-0248. Any day or any evening. Demonstration gladly given. Exclusive agents. Fletcher Bros. Ltd. Walter Fletcher.

28 D FURNITURE

BEAUTIFUL NORDHEIMER piano and organ, on [illegible] $5 per month. Best applies if purchased. Terms $35 per month. Phone Fletcher Bros. 3-0248

ELECTRIC ORGANS BALDWIN, Hammond and Wurlitzer. Pianos. Rentals. Sales. Trade-ins. Terms arranged. Wilkinson & Plante Co. 908 Courtney. 3-4712

PRACTICE PIANO $30.00. WHITney $145. Mendelssohn $125. Wilson $195. See us for new stock pianos from $750. Terms. KENTA LTD. 707 Fort Street

BRAND NEW HOHNER PIANO AC, carriage and case. 120 bass, 2 reeds. Cost $725.00. Will accept $125.00. 3-[illegible]

[illegible] PIANO AC, carriage and case. 120 bass, 8 reeds. Cost $1,250.00. Will accept $[illegible]. 3-[illegible]

BEAUTIFUL [illegible] PIANO AND [illegible] $295. No down payment. Terms $15 a month. Phone Fletcher Bros. 3-0248

STARR PIANO COMPANY. For quality piano tuning and repairing. 888 Yates St. 3-6741

WANTED TO [illegible] PIANO. 3-[illegible]

PORTABLE ORGAN, GUITAR for church or school. 3-6343

WANTED — GOOD USED PIANO. Phone 3-1670, after 6 p.m.

WANTED TO BUY — SMALL PIANO. 3-7[illegible]

PORTABLE ORGAN, GUITAR for church or school. 3-7068

28 E TELEVISION and RADIO SALES and SERVICE

ATKINSON & PEARCE. Guaranteed Service and Repairs to all makes of radio and TV. 1030 Hillside Ave.

LARGEST ASSORTMENT OF TV antennas, masts and accessories in Victoria. Sound Drive-In Lab. 760 View St. 3-8611

WANTED — TRANSFORMER FOR 1949 TV Victor radio. Phone [illegible]

TV RADIO REPAIRS — [illegible] 1319 Langley. 3-3344

BAULTAIN RADIO ELECTRONICS. TV specialists. [illegible]

28 F TELEVISION and RADIO SALES and SERVICE

KING TV. FOR AUTO RADIO, TELEVISION and RADIO SERVICE. Only Qualified Technicians. MEMBERS OF R.E.T.A. Convenient Drive-In Service Available. Corner Johnson and Blanshard. 6-8813. 4-8813

FOR GUARANTEED TV REPAIRS BY QUALIFIED TECHNICIANS (Member of R.E.T.A.). Butler Brothers. 2300 Douglas St. Phone 8-1819

TV REPAIRS. 79 SETS REPAIRED IN YOUR home by a qualified technician. Same reasonable rates days, evenings and holidays. SUPERIOR TELEVISION. 7-1731. 9 a.m.

VICTORIA WEST. RADIO AND TELEVISION. Drive In or Home Service. Car Radio's Specialty. 30 Raymond Road. 3-6413

TV SERVICE. For Expert TV Repairs Call MAIS ELECTRIC LTD. 3-4131 or 2-8190

DRIVE IN WITH YOUR TV SAVE ON REPAIRS. TILE TOP SERVICE LTD. 977 Meares. 4-7813

ANTENNAS SPECIALS — Twin X $13. Lazy H $17.50. Trail Blazer $15. Champion $15. Jolly Roger $13. 20 Elem Yagi $20. Parts and accessories. Frank White and Distributors. 3-4[illegible]

WE MOVE AND REMODEL your 30-foot antenna for $12. 30-foot for $18. Prompt service. Edward Drive Television. 748 Bay. 3-8511

28 G REFRIGERATOR SALES and SERVICE

Refrigeration Service. For Expert Refrigerator Repairs Call MAIS ELECTRIC LTD. 3-4131 or 2-8190

SAVE AND BUY. Zenith Freezers and Refrigerators. Call J. C. Butler and Co. Ltd. 1700 Blanshard St. White and Beige. Dealing from 12 cu. ft. upright. Zenith freezers, regular $349, special $1[illegible]

EXPERT REPAIRS TO REFRIGERators and freezers, also factory approved refinishing on all appliances. Used refrigerators, $60 and up. Refrigerator Refinishers Ltd. 3-5877

UP TO $120 TRADE-IN FOR YOUR present refrigerator on the purchase of a new model. Eagle Sales. 1618 Fort. 3-1071

ALMOST NEW 12 CUBIC FEET Marquette freezer. Take over payments. Approximately [illegible] balance. Phone 4-3[illegible]

UPRIGHT FREEZER, 21 CU.FT. [illegible] 3½ years old. $359. 8-1[illegible]

28H SPORTING GOODS

RENTALS. Sportsmen's Equipment. [illegible] $[illegible]. [illegible] $[illegible]. [illegible] $[illegible]

28 N GARDENS and SUPPLIES

MOWER SALES AND SERVICE

LAWN MOWERS PROMPTLY sharpened, collected and delivered PRICES KEY SHOP 841 Fort 4-8221

GUARANTEED MOWER SHARPENING, repairs Lou's 612 Cormorant

PLOWING ROTOVATING AND CULTIVATING

COOPER'S TRACTOR SERVICE Plowing, Disking, Gardening, Post-hole Digging, Bark-filling 2-8314 3147 Arbutus

MacFARLANE TRACTOR 2-7806 Plowing harrowing rotovating

GARDENS ROTOTILLED & HARROWED Phone 5-2439

PLOWING, CULTIVATING, LAWNS Carlson 2-5448

SEEDS BULBS AND PLANTS

GET FALL RYE GRASS NOW AT B & P Agencies seed fertilizers etc at Scott & Peden Ltd 906 Cormorant St

DAFFODILS TULIPS NARCISSI and jonquils 7 318. 4035 Blenkinsop Road

TEN FUCHSIA GARDENS Collection Avalune lovely new varieties and old favorites Palmer R 9-9

TOOLS AND SUPPLIES

ROTOTILLER-POWER MOWERS SALES AND SERVICE NORWOOD BROS GARAGE GOVT AT HERALD 3-6021

TOP SOIL, ROCKS AND FILL

TOP SOIL, PEAT SOIL, MANURE rock gravel mushroom compost, measure by the rock E Nixon 6-1837

TREE PRUNING AND SPRAYING

SCIENTIFIC PRUNING SPRAYING of shade fruit trees Trees felled stump sale chemical spraying brush grasses weeds mowing 2-1010 Charles A Cowie 8-1560

280 FARM IMPLEMENTS

FARMING IS A BUSINESS

AND LIKE ANY OTHER PRODUCING PLANT, TO OPERATE EFFICIENTLY AND MAKE A PROFIT, THE FARMER MUST HAVE MODERN MACHINERY

TO THE FARMER WE SUPPORT THAT YOU BUY THE BEST EQUIPMENT AVAILABLE THE CASE EQUIPMENT YOU CAN AFFORD NOT TO HAVE IT FINANCING CAN BE ARRANGED THROUGH YOUR BANK AT SIMPLE INTEREST YOU WILL GET AS MUCH OR MORE PLEASURE AND PRIDE OF POSSESSION DRIVING A CASE TRACTOR AS YOU WOULD DRIVING A FINE CAR AND MAKE A LOT MORE MONEY AND ONE YEARS OF EFFICIENT OPERATION ACT NOW! BE UP TO DATE LET CASE TRACTORS AND IMPLEMENTS PAY FOR THEMSELVES AND MAKE MONEY FOR YOU

SEE OUR DISPLAY AT THE PAN-ICHTON FAIR 1st AND 3rd SEPT.

BUTLER BROTHERS SUPPLIES Ltd.

B C DISTRIBUTORS CASE TRACTORS INDUSTRIAL AND FARM EQUIPMENT

PROVE KEATING 90

F & F TRACTOR EQUIPMENT LTD.

8640 Douglas 3-7843

Mayhew Strutt & Williams, Ltd

2313 Douglas St. Phone 4-1823

28R TOOLS FOR SALE OR RENT

ALL TYPES OF TOOLS FOR RENT ROBERTS MACHINERY 2601 GOVERNMENT 4-4813

RENT-A-TOOL

28S MISCELLANEOUS FOR SALE

28X MISCELLANEOUS FOR SALE

HUNTERS

Bright scarlet rag Fashionable shirts 3.95

All wool Fashion sweaters 14.95

Buffalo plaid shirts 2.25

JEUNE BROS OF VICTORIA LTD Casual Clothes Since 1886 570 Johnson St 4-9610

BAR-B-Q

CHARCOAL BRAZIERS ROTISSERIES

Chef's Rate and aprons everything for barbecuing

FLETCHER BARBECUE EQUIPMENT & SUPPLY CO 1070 DOUGLAS ST. 3-8013

TODAY'S Used Appliance Special $10

HUDSON'S BAY COMPANY Used Appliances, Third Floor

GOOD VALUE

BARGAIN BUYS 648 Cormorant Opposite City Hall

Woodward's

750 PANDORA 2-8932

IRONCRAFT PRODUCTS Iron Ranges Interior Exterior Wrought Iron Work 7-2313 Fine 4-9369 Cedar Hill Crossroads near Shopping

A B C. ELECTRIC Household Appliance Repairs Reliable 850 Fort Street 4-3119

FOR SALE—TO 61 SUMMER residence Bathing suits aprons and children's dresses men's pants Arrow shirts Fancy shoes Thrift Shop 714 Menzies 2-4112

60 BEAUTIFUL COLORS TO choose from in S W P exterior house paint SHERWIN-WILLIAMS STORE Opposite Rose's Phone 4-3013

REFRIGERATOR GAS RANGE washing machine with wringer vacuum cleaner mattresses lawn mowers drapes small tables 7-4171

BEST GRADE GREEN SHINGLE stain $3.45 per gal $17.25 per pail International Paints (Western) Limited 711 View Street Victoria B.C.

BARTLETT PEARS EXCELLENT quality for canning from 4-5-6 cents lb Bring your containers Order a box today Bring your containers Bert West

ADDING MACHINES CASH REGISTERS scales Slicer meat saws tenderizers slicers etc C. G. Green & Son 939 Johnson 3-8351

USED WASHING MACHINES $10.95 and up Used refrigerators $9.95 and up Trade-in terms Kent's 762 Fort 383-1

MODEL PLANES OF ALL TYPES and sizes Solid and flying models HOBBIES & CRAFTS UNLIMITED 741 View 2-7412

NEW BOOKS ON FIREWOOD CUTTING and sawmilling Practical Pioneering 480 Johnson 4-1814

BARTLETT PEARS FOR CANNING Bring in for sale this weekend West Saanich Road Brentwood Bay

NORTHUMBRIA STERLING silverware Lovely pattern Great price Sacrifice for cash or terms Apply after 4.30 p.m. above 2 1048 View St

PIANO $195 SMALL ORGAN $85 Chrome kitchen set $39 Trumbull china dishes Gilt edge plate Single bed 3 8049

ONE NEW ELECTRIC DEEP FAT fryer 4.40 One washing machine 3-speed Electric sheers 15 Lee

LARGE RED BRADSHAW PLUMS Excellent for preserves 5 lb. Allen Farm Lake Road opposite paint range

PRICED TO SELL

TAKE SIGNS NO ONE REFUSES for sale on all popular routes Inquire 1 Fisher 480 Johnson St

WEDDING AND BIRTHDAY cakes iced and decorated Your own recipe 9 1478

BARTLETT PEARS S. CENTER Bring 11 box orchard run Phone 7-1394

WRINGER ROLLS AND PARTS for most makes of electric washers A P Taylor 816 Fort

USED CAMERAS VICTORIA PHOTO SUPPLY LTD 1015 Douglas Phone 3-7313

FOR THE BEST CHICKENS AND turkeys in town Stuart's Meat Market 1401 Douglas 3-8211

TENTS COTS BABY CAMPING equipment Rolling Products & Marine Supplies Ltd 845 Yates

RAPES MONEY CHESTS VAULT

B Pipes 814 Broughton Alley 3-8051

ROLOVA AND WESTFIELD watches in the latest styles D G Prenock 618 Yates St

BEEF BY SIDE OR QUARTER

FURNACE

NEARLY NEW CHICAGO

GREEN TOMATOES ONIONS carrots corn gooseberries etc 963 Lester 2-3

CURTAIN FIRE SCREEN

BARTLETT PEARS

BARS LIGHT NATURAL WOOD

FURNITURE DINETTE

AFRICAN CHIEF TILLER TWO

FRIGIDAIRE STOVE AND

BRITISH SOVEREIGN STRAW

HOOVER APARTMENT SIZE

VICTORIA PLUMB 1306 HURST

LINED FLORAL DRAPES LIKE

McCULLOCH ONE MAN POWER saw for sale after 5 p.m.

ONE WEBSTER COMPLETE Can be seen at 2210 Belmont

BARTLETT PEARS & LB BRING containers 1181 Burnside West

CORN APPLES AND PEARS 736 Burke Street 4-6126 after 6 p.m.

LARGE CRIB HIGH CHAIR ORIENT PLAYPEN

BARTLETT PEARS & LB 5617 Fifth St

FOR PICTURE FRAMING 1350 Store

LARGE STEEL CRIB LIKE NEW

PEARS BARTLETT'S AND MARLETS 6 lb Phone 4-4981

BARTLETT PEARS PHONE 7-1980 Please bring own containers.

28X MISCELLANEOUS FOR SALE

Mc & Mc

TRADE-IN SPECIALS

Beatty Washing Machine

Wood wall Range

Iron Bed

Refrigerator 10 cu ft

Enterprise stoker O Range

Kingsdale Wonder-Oven De Luxe

40 Range

Bona Vacuum Cleaner

Bendix Radio Combination

Sparton TV

Mc & Mc

Free Customer Parking Lot Enter from Cormorant Street

CHOICE HERITAGE PEARS Dawes Sidney 9-0 Free delivery

BABY CARRIAGE USED 88 2311 Kingston Avenue

APPLES PICK YOURSELF 81.25 per 40 lb box 7 2008

ITALIAN PRUNES 6c LB 830 Belmont 4-4777

APPLES BRING CONTAINERS 81.50 a box Phone 2 7034

BABY BEEF HALVES OR WHOLE 8 1343

BARTLETT PEARS 6c LB 1170 Palmer Road

WINE AND GREY GEESE DRESSED in am good condition 835 7-5

FOR RUBBER STAMPS DIGGON'S

CUCUMBERS FOR SALE 8-2416

29 WANTED MISCELLANEOUS

WALLY GRAY Pays Cash for Used Furniture 2 1631

LARGE DOUBLEDECK TILTING AD-justable new ambulance cream chair 4 204 evenings 2 3392 after 5 p.m. no approaches

GOOD BOOKS ALWAYS BOUGHT HAUNTED BOOKSHOP 845 Fort Street 3-1437

WANTED—GOOD USED TAPE RECORDER for church work 4-8812 days or 2 4242 evenings

PLEASE LET US PICK THE APPLES off your place in exchange for cash 7 1928

WE BUY GLASSWARE SILVER ware and china Jane's Place 1859 Douglas 3 3814

TOP PRICES ALLOWED FOR your used furniture Phone 4-3313 Vogue Furniture

WE BUY SELL CAMERAS RADIOS trunks etc Give us a call Leland Trading 4-5354

WANTED CONSOLE COMBINA tion Radio gramophone Motor must be in A1 condition 7 6234

WE ARE PAYING HIGHEST CASH PRICES PAID for furniture Phone 4-3313 Vogue Furniture

HIGHEST CASH PRICES PAID for good used clothing 2-2014

CARPETORIUM BUYS GOOD USED rugs 2-2881

WANTED TRUMPET IN GOOD condition Phone 2 7810

30 SWAPS

DODGE 48 SEDAN GOOD shape 2 ton dump truck Reason for trade Take building material wire heaters 5-8197

TRADE HOT AIR WOOD AND coal furnace for cash Will trade three used phone pedestals 5-1929

31 PETS AND LIVESTOCK

CHINCHILLAS

Quality breeding stock Lowest prices Phone 3 3214 evenings

31A POULTRY HATCHING EGGS, ETC.

B & B CHICK CHICKS

Pullets and large profits Brandenburg and Nelson Nick Chicks Bronze Hamps Leg-Hamp-Crosses Austra Whites Barred Rocks also White Rocks Order now

KRINGER & HATCHERY LTD. Aldergrove B.C. Phone Aldergrove 1831.

ONLY 100 ONLY

Chicken coops for sale Reasonably priced for deep freeze capacity 81 Apply 4 Dassance 4035 Lumber lane 8 2532

THE CHICKS WHICH GIVE RESULTS Ramp and Bennett Ltd Langley B.C.

WANTED LIVE POWL AND roasters Weights of

FOR SALE APRIL HATCHED pullets 4140 Gordon Head Road 7 2837

WANTED LIVE HENS AND Phone 3-0853 evenings 2-2407

WANTED—LIVE FOWL AND ROASTERS top price paid weighed at your place Phone 8-1187

YOUNG ROOSTERS FOR SALE 8 1831

31B HORSES

FARMER NEEDS Phone anytime 8 2085

31C CATTLE

HOLSTEIN COW FRESHENED Apply evenings after 4 gals 821 Watson Ave

31D SHEEP

8 DORSET EWES FOR SALE 8 2000

BLACK RAM 17 MONTHS 8-7409

31E GOATS

BANNER GOATS FOR SALE milking 8 3101 nights

31F DOGS

GOLDEN COLLIE FOUR MONTHS old $10 Apply 4072 Cedar Hill Road after 30

LOVELY YOUNG DALMATIAN Reg 415 Queens Ave Bungalow

GERMAN SHORT-HAIRED POINTER registered 3 Box 1882 Times

ENGLISH SPRINGER SPANIEL Puppies Phone Penzance

BLACK AND WHITE COCKER spaniel three months 3 2165 after 5 p.m.

BEAUTIFUL COCKER PUPPY

GORDON SETTER PUPS PURE-bred Reasonable priced 8-3187

31G CATS

CATS AND KITTENS AVAILABLE to good homes C.P.L. 4-3484 or 4-0032 10 a.m.-6 p.m. Not Sunday

WANTED GOOD HOMES FOR two pretty kittens 4-7331.

FREE 4-MONTH MALE KITTEN

31H PIGS

YOUNG PIGS 8 WEEKS OLD plus $10 3874 West Saanich Road

31L CAGE BIRDS and AVARIES

BABY TALKING parrots $150 each Cages stands and supplies Domestic Bird 38 Burnside W 3-3512

FOR SALE 34 PINK APRICOT parakeets with or without cages Mrs Downey 409 Rosen Ave Rhodes Phone 3838

WANTED BABY BUDGIES Reasonable Please write Box 1 Times Victoria Press

TWO - MONTH - OLD YOUNG budgie cage and stand 4-3733

33 MOVING AND HAULING

YOU DRIVE TRUCKS

Pickups 1 ton vans flatdecks 3 ton cab with refrigeration dump temp and rear doors 25c personal driver's licence required

TILDEN RENTS ALL

Types of vans and trucks 646 Douglas St. 3-3131

HAUL AWAY GARBAGE JUNK earth rock general hauling 7-2005.

Rita Del Mar's

Daily Astrology

WEDNESDAY, SEPT. 5

Today's quotations "People who do not know how to laugh, are always pompous and self-conceited" — Thackeray

Wednesday for everyone. Ingenuity, ideas opportunities for action should not be lacking today. Utilize them to advantage. Evening attend to finances or longings. Seek good ideas for adding to your assets.

Look For Your Birthdate and Birthsign Below

March 21 to April 19 (Aries)—Achieve minor objectives regarding work. Service. Promote health interests. Evening get out a bit.

April 20 to May 20 (Taurus) A fresh approach could prove successful. Cheer comes through team work. Evening complete chores.

May 21 to June 20 (Gemini) Keep your eyes open for chances to make headway with mutual finances, or accounts. Evening have fun.

June 21 to July 22 (Cancer) Thoughts which occur today are mainly beneficial and should be acted upon. Be at home in the evening.

July 23 to Aug 22 (Leo) Give some attention to your possessions. Evening be with persons you are fond of and cooperate with.

Aug 23 to Sept 22 (Virgo) Keep the balance of power in your own hands, exert personality. Evening make progress regarding assets, belongings.

Sept 23 to Oct 22 (Libra) Daytime complete tasks, solve problems. Evening pay attention to personal matters.

Oct 23 to Nov. 21 (Scorpio) Inventiveness is profitable. See friends, close associates. Evening rest, relax, solve problems.

Nov 22 to Dec 21 (Sagittarius) Pursue ambitions, promote professional, career matters. Evening get around.

Dec 22 to Jan 19 (Capricorn) Promote your own plans. Accept the worthwhile suggestions of other people. Evening make worthwhile contacts.

Jan 20 to Feb 18 (Aquarius)—Make progress re savings. Ask the assistance of associates wherever necessary. Evening plan doesie.

Feb 19 to March 20 (Pisces) Associate with another or others in your undertakings. Evening forward mutual monetary matters.

Planning ahead Good for sociability, entertaining, etc., September 5, 6, 12, 14

Reprint Copyright Rita Del Mar

34 HOTELS

Ritz Hotel, 710 Fort St FURNISHED APARTMENTS AND Elevator Service Permanent Transient

GLEN COURT HOTEL 87 a week 701 Blanshard St Phone 8 3271

BEVERLEY HOTEL In city centre moderate rates transient and permanent guests housekeeping rooms TV 1024 Yates Phone 4-0411

THE GLENSHIEL 806 DOUGLAS A residence hotel providing every comfort for elderly people 3-4164

34 A VACATION GUIDE AND SUMMER RESORTS

CARA DEI MAR ON BEACH Qualicum Beach V.I.

34B COTTAGES AND CAMPSITES

ARANDE COTTAGES $20 WEEK Gerrard's East Sooke Phone 72X

TO RENT A HUNTER'S CABIN in the Rocky Hills Phone 4-9068

35 BOARD AND ROOM

GORDONHAVEN QUIET HOME Accommodation for one person from Double bedroom with hot and cold water Reasonable rates Reference Phone 3 3 Mrs Gordon Rae 1 Gorge Road East Meals if desired

WILL BOARD LADY OR SHARE home Phone 2-3651 mornings 8 4434

BOARD AND ROOM FOR TWO Breakfast in bed room in the Fairfield district Phone 8 6646 after 5 p.m. Reference required

BOARD AND CARE OF INVALID man Quiet room with full board Bathroom 4-5783 1081 Fort Bay Road

THE GLENSHIEL LODGE 701 GERTA Terrace A lovely residence for elderly people married or single Very moderate Phone 3 2411

RESIDENT GUEST HOUSE 478 Superior St Owner and manager Meals if desired Reasonable rates

BRIGHT ATTRACTIVE ROOM with board for gentleman Fairfield district Phone 4 3

NEWCOMER AVENUE 6 Point Ellice and other accommodation Phone Mrs Ward 3 1 5

COMFORTABLE PRIVATE HOME for gentleman or two Meals and Mrs Alexander 3 5

ROOM TO SHARE HOME Suitable man Phone 4 3

EXCELLENT ROOM AND BOARD for a gentleman or gentlemen Phone 3 3

ROOM BOARD WORKING MAN Family home Reliable 2 4210

VACANCY FOR ONE MIDDLE aged Chinese man room board and laundry Apply 1111 Wade St

GOOD BOARD AND ROOM FOR working man near Roundabout 3 4434

EXCELLENT BOARD AND ROOM Young man 1120 McClure

GOOD MEALS COSY ROOM PRIVATE home for one man 3 1472

ROOM TO SHARE WITH BOARD for one man Phone 3 3

ROOM AND BOARD FOR YOUNG man 418

ORAIOMYLE CRAIGDAR Rock Hot and cold water 4-0811

GOOD HOME AND CARE FOR one or two Phone 5 1887

LARGE LUXURIOUS ROOM OLD Oak Bay Home 4 2785

ROOM AND BOARD WORKING man 4 4

BOARD AND ROOM 1318 LINCOLN

ROOM AND BOARD FOR 2 3 3739

36 ROOM AND BOARD WANTED

FUSSPEPPER REFINED LADY WOULD like board and room Quiet home or apartment Reply Box 343 Box 1170 Victoria Press

GIRL 666 MONTHLY Working 4 days a week Prefer home Phone 4-2364 after 6 p.m.

RETIRED MAN QUIET MODERATE smoker requires single room board Reply Box 1 Victoria Press

37 ROOMS TO RENT FURNISHED

OAK BAY 2181 McNEILL Excellent location and view Large sunny room with fireplace Use of kitchen and laundry Two blocks from bus and shopping Reasonable rate Phone 5 4 Prefer mature lady

HERE IS A RARE TO GET CO 3 8111 Western Phone 3 4314

FAMILY HOME GOOD TERMS One block from sea 600 sq ft good shopping centre 4 5 bedrooms living room dining room kitchen and bathroom Full basement with furnace Private back garden with flowers and fruit trees Drive to 4 car garage Suitable for 2 families Rent $100 Apply Mr Richards at John Cunningham Ltd 1061 Broad Phone 3 1908

$1500 DOWN

Attractive bungalow 20 years old Dining room full basement Large living room with fireplace 3 bedrooms with hardwood floors Separate dining room or sample bedroom Modern kitchen with breakfast nook Full basement Drive in garage Nice garden in close convenient Price $9,500 Call Mr Dalgish 3 2141 Evgs 3 4442 Western Homes Ltd

WELL-FURNISHED SLEEPING room 1702 Portsmouth. 3-1276.

37 ROOMS TO RENT FURNISHED

AMONG OAKS IN HIGH QUADRA Large bedroom Good view Use of kitchen and bus Reasonable 3 2421

LARGE BRIGHT ROOM COMfortable bed Breakfast Private entrance Near beach bus 4 3

CLEAN RED SITTING ROOM Suitable one person Bus Arm Avenue

ROOM IN APARTMENT KITCHEN Use of bath Woman preferred Quadra

CLEAN RED SITTING ROOM Suitable one person Near bus 4 3

NICELY FURNISHED ROOM IN private home Breakfast optional Business girl preferred 4 6820

BRIGHT ROOM WALKING DISTANCE one week or month 311 Dallas Road 3 3241

NICELY FURNISHED ROOMS near Parliament Buildings 4 3

FURNISHED BEDROOM ABS Phone 3 4

BED SITTING ROOM 4150 Breakfast if desired 3 4844

CLEAN COMFORTABLE BED SITTING ROOM 1 Oak Bay

37A ROOMS TO RENT UNFURNISHED

PLEASING VIEW Bright room with kitchen privileges Close to Cadboro Bay Beach Reasonable Phone 3 3

Gorge Place 10 1943 Fine Kitchen Beach 3 3

425 A MONTH IN COZY LIGHT and warm heat Suitable for 2 Quadra Phone 4 3 Lady or older preferred Helpful Reasonable

38 HOUSEKEEPING ROOMS TO RENT FURNISHED

DEL ROSITA LODGE ROOM with separate kitchenette Bright and warm Near and 3 Phone 4 3 Mrs Ward 1 Park Drive off Oak Bay Ave near beach Bus stop week or month

SINGLE ROOM EVERYTHING Suitable for one Reasonable Phone 3 3

NICELY FURNISHED BED SITTING room and kitchenette Heat and use of bath Use of refrigerator and washing machine 21 Bay St

TWO ROOM SUITE VIEW BATH Use of kitchen Bus Oak Bay Ave

HOT AND COLD WATER OIL HEAT Use of kitchen Gas 62 Hillside

ROOM IN APARTMENT KITCHEN Use of bath Woman preferred Bus Arm Avenue

NICELY FURNISHED ROOM IN private home Breakfast optional Business girl preferred 4 6820

BRIGHT ROOM WALKING DISTANCE one week or month 311 Dallas Road 3 3241

NICELY FURNISHED ROOMS near Parliament Buildings 4 3

FURNISHED BEDROOM ABS Phone 3 4

BED SITTING ROOM 4150 Breakfast if desired 3 4844

CLEAN COMFORTABLE BED SITTING ROOM 1 Oak Bay

38 HOUSEKEEPING ROOMS TO RENT FURNISHED

DEL ROSITA LODGE ROOM with separate kitchenette Bright and warm Near and 3 Phone 4 3 Mrs Ward 1 Park Drive off Oak Bay Ave near beach Bus stop week or month

SINGLE ROOM EVERYTHING Suitable for one Reasonable Phone 3 3

NICELY FURNISHED BED SITTING room and kitchenette Heat and use of bath Use of refrigerator and washing machine 21 Bay St

THREE ROOM FURNISHED Suitable one person Bus Arm Avenue

The Family Car — By Wally Falk

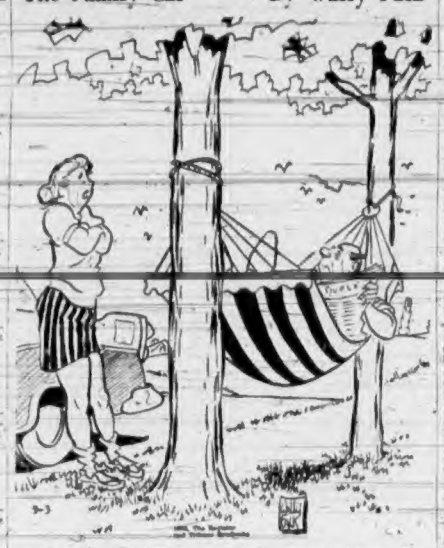

"Suppose we're crossing the desert chased by thousands of Indians—you have a heart attack and I can't drive—that'd be swell, wouldn't it?"

47 CARS FOR SALE

EMPRESS MOTORS
THIS WEEK'S TOP BUYS

BUICKS
54 BUICK Special Sedan. Radio, heater, turbo-glide, low order. A beautiful buick ... $2295
54 BUICK Special Sedan. Dynaflow, radio, heater, Two-tone ... $2395
54 BUICK Century Hardtop. Dynaflow, radio, heater, Sea-Glade grey and blue. Owned by prominent local doctor. This buick has personality, prestige and performance ... $2795
56 BUICK Century Two-Door Hardtop. Dynaflow heater, air conditioner. Two-tone green. Only 1,000 miles. List price $4,400. New-car guarantee. Very attractive at ... $3895
52 BUICK Special Sedan. Dynaflow, heater. Blue with grey interior. Real value at ... $1595
46 BUICK Super Sedan. Radio, heater. Black ... $650

A Good Deal and a Good Deal More

PONTIACS
52 PONTIAC De Luxe Sedan. Radio, heater, green ... $1195
51 PONTIAC 2-Door Sedan. Heater, radio. Grey ... $1095
50 PONTIAC 2-Door Sedan. Heater. Blue ... $895
49 PONTIAC Sedan. Radio, heater. Grey ... $795

CHEVS
52 CHEVROLET Sedan. Heater, green ... $1195
52 CHEVROLET Hardtop Convertible. Heater, blue ... $1395
51 CHEVROLET Sedan. Heater, metallic grey ... $1095
49 CHEVROLET 2-Door Sedan. Blue ... $795
47 CHEVROLET Sedanette. Heater, green ... $495
55 CHEVROLET ½-Ton Pickup ... $1595
37 CHEVROLET Radio and heater ... $95

FORDS
55 FORD Fairlane Sedan, heater turquoise color ... $2195
54 FORD Two-Door Sedan. Heater, blue ... $1495
54 METEOR 4-Door Sedan. Heater, beige ... $1595
55 MERCURY Sedan Coupe. Automatic. Beige ... $2595
52 MERCURY 4-Door Sedan, automatic, radio, heater, 2-tone blue ivory ... $1495
52 MERCURY Club Coupe radio, heater, 2-tone beige and brown ... $1495
51 METEOR 2-Door Sedan. New motor ... $1095
48 FORD 2-Door Sedan. Black ... $495
53 ZEPHYR Sedan. Heater, light blue ... $1195
53 ZEPHYR Sedan. Heater, blue ... $1250

OLDSMOBILES
50 OLDSMOBILE "88" Sedan, Hydramatic, radio, heater, blue ... $1095
50 OLDSMOBILE "88" Sedan. Hydramatic, radio, heater, grey ... $1095
50 OLDSMOBILE "88" 2-passenger Coupe. Heater ... $895
47 OLDSMOBILE Convertible ... $495

Miscellaneous
46 PACKARD Sedan ... $495
50 DODGE Sedan, radio, heater ... $895
49 DODGE Custom Sedan, radio ... $975

ENGLISH CARS
49 VAUXHALL 4 cylinder ... $495
53 ZEPHYR Sedan. Heater. Blue ... $1195
54 VAUXHALL Velox Sedan. Beige ... $1395
52 CONSUL Sedan. Heater. Beige ... $795
53 AUSTIN Sedan. Heater. Grey ... $895
50 VANGUARD Sedan. Grey ... $495
51 HILLMAN Sedan. Green ... $495
50 MORRIS Minor. Green ... $395

TRUCKS
51 FARGO ½-Ton Pickup. Green ... $695
51 DODGE ½-Ton Pickup. Red ... $695
52 STUDEBAKER ½-Ton Pickup. Beige ... $695
55 CHEVROLET ½-Ton Pickup. Beige ... $1595
53 PONTIAC Sedan Delivery. Green ... $1195
47 WILLYS Station Wagon ... $495

No Monthly Payment Till October

EMPRESS MOTORS
PHONE 2-7121

MOONEY & SONS MOTORS
Your International Truck Dealer
846 Fort Phones 3-3097, 3-4177

THE BEST BUYS IN TOWN
1954 Zephyr Sedan ... $1,395
1953 Ford 4-Door Sedan, radio, heater ... $1,295
1942 Dodge Station Wagon ... $595
1949 Vanguard Sedan ... $550
1948 Chevrolet 1-Ton, low mileage tires, body excellent ... $695
1947 Pontiac Sedan Delivery ... $495
International Trucks Cost Less to Buy, Less to Operate
USED CARS AND TRUCKS
Easy terms, up to 36 months
Ted Washington — Russ Bird

1953 TUDOR CHEVROLET, 14,500 miles, Custom radio de luxe heater and defroster, two-tone slip covers. Excellent condition. $1,875. Can be financed. 3-5804.

QUADRA AUTO SALES
PAY TOP CASH PRICES
For Clean Used Cars. All Models

47 CARS FOR SALE

OLSON'S
YOU'LL NEVER KNOW
WHAT VALUES THESE ARE UNLESS YOU SEE THEM!

1955 PLYMOUTH Sedan. A low mileage, top-flight car ... $1999
1954 PLYMOUTH Club Sedan. An outstanding value ... $1849
1953 FORD Sedan. Victoria's best Ford buy ... $1499
1952 PONTIAC Sedan. Clean as a new pin ... $1299
1951 OLDSMOBILE Sedan. Full custom equipment ... $1299
1950 CHEVROLET Sedan. Sparkles like new ... $999
1949 CHRYSLER Sedan. Automatic drive. Special ... $899
1949 PLYMOUTH Tudor Radio, heater. In outstanding condition ... $849

ONLY AT OLSON'S
1-YEAR Guaranteed USED CARS
12 MONTHS OR 12,000 MILES

TOPS IN BRITISH CARS
1953 MORRIS 4-Door Sedan. Absolute spotless condition ... $699
1952 AUSTIN Sedan. Comfort with Austin's famous economy ... $499
1951 MORRIS Oxford Sedan. Big car comfort ... $599
1949 HILLMAN Sedan in excellent condition ... $349
1948 AUSTIN Sedan. Unequalled transportation ... $249

JACKPOT
1949 MONARCH Sedan. Radio, air-conditioner, sun visor, fog lights. Ride like a king ... $799

DRIVE AWAY
1940 PLYMOUTH Sedan. Dependable transportation ... $149

TRUCKS
1955 FARGO ½-Ton. One owner-driver, as new ... $1599
1954 FARGO Panel. Top condition throughout ... $1499
1953 FORD Pickup. Tops from any angle ... $1299
1952 FORD Panel. Very nice condition ... $1099
1950 MORRIS Pickup, with brand-new motor and canopy ... $499

You'll Find Your BEST BUY Always at
OLSON'S Drive-In Used Car Supermarket
1036 Yates — 4-1147
Open Till 9.30 p.m.

ESQUIMALT SERVICE
CORNER ADMIRALS AND ESQUIMALT ROAD
51 CADILLAC '47' Fully automatic, new car guaranteed condition ... $2445
53 CHEVROLET Bel Air Sedan. New car condition, new tubeless whitewall tires ... $1645
54 CHEVROLET De Luxe. Powerglide, radio, heater, absolutely perfect condition ... $1745
50 FORD Tudor ... $895
48 PACKARD Convertible. Radio, heater, overdrive, power seat and window. Top mechanical condition ... $795
47 STUDEBAKER Pickup ... $250

10% DOWN
OR YOUR PRESENT CAR on a 24-Month Contract
3-5651 — 3-5651

BROWNE-WILKINSON
New and Used Cars
AUTO SALES LTD.
847 Yates Street — 3-7411
WE WANT YOUR CAR
53 Ford Customline Sedan ... $1,395
53 Meteor Tudor ... 1,395
51 Ford Coupe ... 1,025
50 Monarch Sedan ... 1,050
50 Pontiac Tudor ... 995
50 Meteor Sedan ... 795
48 Chrysler Sedan ... 795
47 Kaiser Sedan ... 795
46 Ford Sedan ... 295
41 Chevrolet Coupe ... 195
46 Buick Sedan ... $495
49 Morris Van ... 195
Keith Kash & Karry
Trade Up—Trade Down
B.C. Tel and Dealer Games or Jack Owlit

47 CARS FOR SALE

ONLY AT GLADWELL'S
The Most Outstanding Used Car Values in Victoria

1946 PONTIAC Coupe 6-passenger torpedo, model. List price $1595. NOW $242
1949 MERCURY Sedan. Excellent performance. List price $895. NOW $595
1951 STUDEBAKER Sedan. Automatic transmission, custom radio, V-8 motor. List price $1,095. NOW $975
1951 PACKARD Sedan. Automatic. Nice car. List price $1,195. NOW $1245

Trading Bonus at GLADWELL'S
1952 VANGUARD Sedan. Attractive new paint. Real buy. List price $595. NOW $498
1952 AUSTIN Sengenia Sedan. Here's brand-new-body deals a Gladwell deal! List price $730. NOW $599
1953 CHEVROLET Tudor Sedan. Dark grey. Economy and performance. List price $1,395. NOW $1295
1954 FORD Ranch Wagon. De Luxe. A real price challenger. List price $2,895. NOW $1995

Customer Satisfaction Guaranteed
GLADWELL MOTORS LTD.
4-7911 — 800 Block
2-2111 — Pandora
OPEN 9 TO 9

SHOP WITH NICHOLLS AND SAVE DOLLARS AT 1030 Yates St.
1955 PLYMOUTH 4-Door Suburban. Powerflite. Cost $3,342. Nicholls Savings ... $2695
1955 BUICK Hardtop. Standard transmission. Radio. Air-conditioner. Down ... $995
1954 BUICK Special Sedan. Dynaflow, radio, heater. One owner ... $2450
1954 OLDSMOBILE Hydramatic Sedan. Tutone. Down ... $850
1952 PONTIAC Customline Sedan. Radio, heater. Down ... $475
1952 AUSTIN Somerset. Lovely condition. Down ... $295
1952 CADILLAC Convertible. Fully automatic, power steering. Down ... $975
1950 CHEVROLET ½-ton Pickup. Down ... $275
1951 VAUXHALL Six Sedan ... $450
1934 FORD Customline. Automatic. Radio and heater ... $620
1956 CHRYSLER Windsor Sedan. Radio, heater. This is like a new car in every respect ... $425
1949 HILLMAN Sedan ... $150
1948 PONTIAC Sedan. Radio and heater ... $295
1949 METEOR Sedan ... $275
1952 PONTIAC 2-Door. Very clean ... $410
1947 PONTIAC Sedanette. Radio and heater ... $215
1946 PACKARD Radio and heater. 54 motor ... $275
1949 PONTIAC Sedanette. Radio and heater ... $275
The Above Cars are Incomparable
TRADE UP OR DOWN
Bernie Nicholls
5-4623

TRADE-INS ON THE AMAZING VOLKSWAGENS
1954 PONTIAC De Luxe Tudor. Powder blue. Only ... $1,495
1954 MORRIS Oxford Sedan. Clean family car. Only ... $995
1952 AUSTIN A40. Ivory ... $495
1950 PLYMOUTH Sedan ... $695
1952 PACKARD Sedan. Very nice condition ... $1,295
1951 METEOR Sedan. Fully custom equipped ... $895
1951 BUICK Dynaflow ... $1,095
1950 HILLMAN. Good condition ... $495

COMMERCIALS
1955 STUDEBAKER Pickup, with aluminum canopy, overdrive, radio, turn indicators, etc. This truck just like new ... $1,695
1951 CHEVROLET Sedan Delivery ... $995
1951 AUSTIN Countryman ... $495
1950 FORD Thames ½-Ton Panel ... $195
1947 FORD Panel ... $295

SPEEDWAY MOTORS
850 YATES ST. — 5-2418
OPEN TILL 9 P.M.

1953 PONTIAC DE LUXE. RADIO and heater. $1,195. Phone 5-4350.

47 CARS FOR SALE

MORRISON Chevrolet-Oldsmobile LTD.
SEPTEMBER SONG!
BARGAINS - BARGAINS and MORE BARGAINS
50 AUSTIN Sedan ... $345
47 OLDSMOBILE Sedan. Hydramatic. Radio, heater ... $395
51 MORRIS Minor Convertible. Heater ... $495
48 DODGE Sedan. Heater ... $595
47 DODGE Sedan. Radio and heater ... $595
51 MORRIS Oxford Sedan. Heater ... $695
49 PLYMOUTH Sedan. Heater ... $775
49 CHEVROLET De Luxe Sedan. Radio, heater ... $895
51 FORD Coupe. Heater ... $995
51 CHEVROLET De Luxe Sedan. Powerglide. Heater ... $1195
52 CHEVROLET Sedan. De Luxe. Heater ... $1195

TOPMOST TRADE-IN NOW!
54 CHEVROLET Sedan. Heater ... $1645
54 CHEVROLET De Luxe 3-door. Heater ... $1745
52 OLDSMOBILE 88 Sedan. Radio, heater ... $1695
55 PLYMOUTH Sedan. Radio, heater ... $1845
54 PLYMOUTH Savoy Sedan. Heater ... $1775
54 CHEVROLET Bel Air Sedan. Heater ... $1845

EASY TERMS TOO
No Monthly Payments Until Oct. 20
53 OLDSMOBILE 88 2-Door. Automatic transmission. Radio, heater ... $2045
55 CHEVROLET Sedan. Heater ... $1995
55 CHEVROLET Sedan. Heater ... $1995
53 OLDSMOBILE 88 Super Sedan. Heater ... $1995
55 CHEVROLET 3-Door. Heater ... $1895
55 CHEVROLET Sedan De Luxe. Powerglide, heater ... $2245
55 CHEVROLET Bel Air Sedan 88. Heater ... $2345
55 CHEVROLET Sedan. Radio and heater ... $2595
55 MONARCH Sedan. Automatic transmission, radio, heater ... $2595
54 CADILLAC Sedan. Power steering, power brakes, hydramatic ... $3795

FRESH STOCK! August Turnover Keeps New Values Coming In!
52 CHEVROLET Sedan De Luxe. Heater ... $1245
53 CHEVROLET Sedan. Heater ... $1495
53 FORD Custom Coupe. Radio and heater ... $1545
53 FORD 2-Door custom. Heater ... $1445
54 FORD 2-Door. Heater ... $1595
53 PONTIAC De Luxe Sedan. Heater ... $1645

SEE OUR TRUCK AD IN TODAY'S CLASSIFIED
Victoria's Busiest Dealer
MORRISON Chevrolet-Oldsmobile LTD.
940 YATES — 3-1108
Chev. - Olds. - Cadillac

47 CARS FOR SALE

PLIMLEY CAR CENTRE
WHERE BETTER CARS ARE SOLD FOR LESS
1952 VAUXHALL Sedan ... $450
1952 ROVER 4-Door Sedan ... $1295
1953 HILLMAN Sedan ... $899
1954 MORRIS Oxford Sedan ... $999
1955 MORRIS Oxford Sedan ... $1495
1956 AUSTIN Sedan ... $1515
1947 DODGE Sedan ... $515
1951 KAISER Sedan ... $995
1952 OLDSMOBILE 88 Sedan ... $1675
1955 STUDEBAKER Commander 4-door Sedan ... $2295

COMMERCIALS
1953 AUSTIN A40 Van ... $595
1953 AUSTIN Station Wagon ... $845
1953 STUDEBAKER ½-ton Pickup ... $995

All With Plimley's Written Guarantee
PLIMLEY CAR CENTRE
1010 Yates St.
2-9121

LOUIS NELSON
VANGUARD - TRIUMPH
BORGWARD
810 Johnson St — 3-6113
1954 ZEPHYR Red De Ville Convertible. One owner, power top, low mileage. Guaranteed ... $1,550
1956 BORGWARD "Isabella TS" executive driven $200 off new price for only 1,500 miles
1954 VANGUARD sedan ... $1,295
1952 METEOR sedan, fully equipped ... $1,495
1953 VANGUARD Sedan ... $950
1950 MORRIS MINOR convertible new paint ... $195
1949 METEOR Sedan ... $595
1949 AUSTIN A-40, new paint ... $395
1947 CHEVROLET, radio and heater ... $495
1953 TRIUMPH Mayflower, perfect condition ... $845

BRITISH AUTO CENTRE
971 Yates at Vancouver
2-8141
HEADQUARTERS FOR MORRIS — MG — WOLSELEY VANGUARD — TRIUMPH
1954 METEOR V8 Tudor ... $1,095
1955 MORRIS Minor 4-Door ... $1,395
1951 PONTIAC Powerglide ... $1,295
1953 HILLMAN Estate Car ... $1,195
1953 AUSTIN A40 Somerset ... $995
1952 AUSTIN A40 Somerset ... $795
1952 VANGUARD Sedan ... $450
1950 AUSTIN A40 Devon ... $575
1947 AUSTIN 8 Sedan ... $175
Plus many other excellent cars to choose from
USED CAR LOT, 845 YATES

1952 MONARCH SEDAN, LOADED with extras for sale or trade, $1,295. Chet Dowman's Service Garage, 724 Johnson Street. 3-5411 evenings, 5-4897.

47 — MERCURY, CUSTOM RADIO heater new battery, etc. Excellent buy. Gorge Auto Service, 30 West Gorge. Phone 4-2951.

1954 FORD SEDAN, USED FEW months for test. Complete with meter, seat sign. Beautiful condition. 7-3051.

1949 AUSTIN 8, CLEAN, ECONOMICAL, easy to drive, an ideal car for your wife, $300 or nearest offer. 3-5848.

FOR SALE—1954 MORRIS OXFORD like new, in excellent condition, 15,000 miles. $1,050. Box 1435 Victoria Press.

1951 CADILLAC 2-DOOR HARDTOP, Hydramatic, clean inside and out. Mechanically it's very good. 1744 Chandler. 2-4788.

1941 PONTIAC COUPE GOOD running order. Priced for quick sale, $119. 3-1243.

TO CLOSE AN ESTATE, 1948 PLYMOUTH sedan, one owner, 27,000 miles, $725. 3-3865 after 4 p.m.

1952 MERCURY AUTOMATIC, radio heater, in condition. 7-2281 evgs.

1946 CHEVROLET FIVE-PASSENGER coupe, good tires, $150 cash. 3-5386, 339 Ansen.

1941 MERCURY, GOOD CONDITION, new tires, heater, $295 or nearest offer. 5-5269.

AUSTIN A40 COACH, 1949 ONE owner. Good condition, $365. Phone after 5 p.m. 5-1894.

1936 NASH, 460, PHONE 4-1980.

47 CARS FOR SALE

MIDTOWN AUTO SALES
639 Yates (Opposite Atlas) 3-2341
48 DODGE 5-Passenger. Radio, heater ... $495
50 METEOR Tudor ... $795
50 METEOR Sedan ... $795
47 MERCURY Sedan ... $295
47 CHEVROLET Tudor ... $495
46 FORD ½-Ton Pickup, nice condition ... $245
54 OLDSMOBILE Holiday '98' Tudor Hardtop, equipped ... $1,495
53 CADILLAC Chaseriolle, fully equipped. Beautiful condition ... $1,195
52 CHEVROLET Sedan Delivery ... $1,095
MANY MORE TO CHOOSE FROM
See Ken at Auto
Open 9 to 9—Trade Up or Down
We Buy Cars for Cash — 3-2341

1947 MONARCH FIVE PASSENGER coupe, new paint, radio, heater. $450. 3-3586.

1941 NASH IN GOOD CONDITION. Would like $150 or nearest offer. 1751 Denman. 3-5914.

1947 PLYMOUTH. CLEAN NEAT sedan with radio and heater. $550. Phone 3-6883.

1938 NASH, VERY GOOD CONDITION, radio heater spotlight, $175 or nearest offer. 5-3260.

1947 PONTIAC, 5-PASS. COUPE. Radio, heater, $275. Phone 2-7244.

1956 HILLMAN SEDAN, PRICED for quick sale, $250. 2064 Byron St.

$575. 1953 MORRIS MINOR TUDOR Heater, defroster. A1 condition. 8-3982.

SELLING? TRY ART'S CARS. BURNSIDE AND HARRIET. 3-6302

NOTHING DOWN AT ART'S BURNSIDE AND HARRIET. 3-6302

1941 FORD GOOD MOTOR, $75. 9-1054.

47A TRUCKS and TRAILERS FOR SALE

MORRISON'S FOR TRUCK BUYS!
49 FORD 1-Ton Pickup ... $695
50 FORD ½-Ton Pickup ... $745
52 CHEVROLET ½-Ton Pickup. Heater ... $895
51 CHEVROLET Suburban. Heater ... $995
53 STUDEBAKER ½-Ton Pickup ... $895
52 CHEVROLET Sedan Delivery. Heater ... $1145
53 CHEVROLET ½-Ton Pickup. Heater ... $1095
52 CHEVROLET Sedan Delivery. Radio, heater ... $1245
54 FORD ½-Ton Pickup. Heater ... $1295
54 CHEVROLET ½-Ton Panel. Heater ... $1395
54 CHEVROLET ½-Ton Pickup. Powerglide, heater ... $1395
54 CHEVROLET Sedan Delivery. Radio and heater ... $1495
55 CHEVROLET 1-Ton Panel. Heater ... $1895

EASY TERMS— TOP TRADE-IN at Victoria's Busiest Dealer
MORRISON Chevrolet - Oldsmobile Ltd.
940 Yates — 3-1108
Chev.-Olds.-Cadillac

LEISURE HOME TRAILERS
19' and 16' models on display. Temporarily sold out of 25' and 20' Mobile Homes. More on order for later this month.
Triangle Service Station AND TRAILER SALES
Oak Bay Junction
4-3023, eves., 4-0450

RENT A TRAILER
FOR YOUR VACATION
Bookings Taken Now at
K. M. MOTORS
1116 Yates — 2-5822

HI-LO TRAILER SALES
MOBILE HOMES
New and used. Terms arranged. Free delivery on island. 818 Island Highway, between Colwood and Langford. 618 Island Highway 1-A. 8-2514.

K7 INTERNATIONAL TRUCK. Good condition. Quick sale. 3-3213.

TWO - WHEELED TRAILER, sleeps two. $200. Will trade for television. 4-1121.

STRONG ONE-WHEEL BOX trailer with kitchen. Evenings, 4-5335.

47B PARTS, TIRES and ACCESSORIES

TREAT YOURSELF to a NEW CAR MIRROR or FLOOR MATS, Front or Rear
A nice selection, in a range of prices, now available at
DICKINSON & DUNN
Back of the Bay on Arena Way

12 VOLT BATTERIES With Exchange ... $19.00
6 VOLT BATTERIES Fully Guaranteed ... $11.50
FRANCIS BATTERY & TIRES LTD.
RETREADING SPECIALISTS
1412 Quadra St. — Phone 3-7039

GOODYEAR TIRE SALE
670 x 15 Pathfinder Ex. ... $11.45
600 x 16 Marathon Ex. ... $12.45
670 x 15 Marathon Ex. ... $12.65
Gordie Jack, 1317 Quadra. 3-0131

NEW BATTERIES FULLY guaranteed, $11.50 exchange. Sandy's Auto Parts, 1623 View.

FACTORY REBUILT TRANSMISSIONS, fully guaranteed. Sandy's Auto Wrecking, 1623 View St. 3-7521.

RETREADING SPECIALISTS
Francis Battery & Tires Ltd. 1412 Quadra Street. Phone 3-7039.

CLARK'S AUTO PARTS 1832 Douglas. Used parts for cars and trucks. 3-8535.

AL'S AUTO WRECKERS BAY AND Douglas. 3-6335.

58 FORD RADIO 8-TUBE, $20. 3-5631.

47C AUTO REPAIRS and SERVICE

YOU DO IT YOURSELF AT VICTORIA U-Fix-It garage, corner Broad and Cormorant streets (as we do it for you). We supply all parts, new or used, reasonable rates. Phone 3-6092.

GOOD USED CAR AND TRUCK parts. David St. Auto Wreckers, 3-5879, 558 David Street.

47C AUTO REPAIRS and SERVICE

FAST, TOP-QUALITY RADIATOR repairs. Body work and painting at Morrison Chevrolet Oldsmobile Ltd. Yates at Quadra. Phone 3-1108.

MOONEY'S AUTO BODY SHOP 3-4177. Complete collision repairs, painting, etc.

47D AUTO FINANCING and INSURANCE

Automobile Financing Auto Loans
Monthly instalment plan financing of automobiles, household appliances, furniture and commercial equipment. Money-saving rates on direct auto loans. Life insurance up to $1,500 at no extra cost. Generous terms. Quick decisions.
Istong Finances Limited
1112 Broad St. — Phone 3-6231

CAR BUYERS
Our Financing Service at Low Cost will help you make a better deal. Ask us NOW before you buy.
A. M. TAYLOR SPITTAL
1219 BROAD STREET

48 CARS AND TRUCKS WANTED

K-M MOTORS, 1119 YATES—WE buy, sell and finance used cars, trucks and house trailers. Quick cash for clean units. 2-5822.

CARS WANTED FOR CASH OR consignment. Midtown Auto Sales, 639 Yates. 3-2341.

WANTED— AUSTIN, MORRIS OR other light pickup, around $350. 8-4857.

WANTED 1954-56, PRIVATE, ONE owner, English. Cash. Wray, Douglas Hotel.

CASH FOR CARS AT ART'S BURNSIDE AND HARRIET. 3-6302

CASH FOR CARS AND TRUCKS—Mooney's, 846 Fort St., 3-1027.

49 BOATS and MARINE FOR SALE and WANTED

USED OUTBOARD SPECIALS
52 Johnson, 25 h.p., electric start, long shaft ... $495
53 Evinrude, 3½ h.p. ... $150
53 Johnson, 25 h.p. manual ... $245
Evinrude, 2 h.p. ... $45
53 Johnson, 25 h.p., with controls ... $225
55 Johnson, 25 h.p., manual start, long shaft ... $420
56 Johnson, long shaft, 15 h.p. ... $320
55 Model Evinrude, 15 h.p. ... $325
53 Model Evinrude, 25 h.p. ... $225
56 Model Sea Gull, Model 102, plus extra long shaft ... $185

ANGUS MARINE
2220 DOUGLAS ST. PHONE 6-7431

PRESERVE YOUR BOAT
Kuhls seam composition for your deck, hull, etc. Kuhls canvas preservative. Pendera all sizes. Mooring lines to order. Helmsman cockpit seats. Rowboat seats.
SHIP CHANDLERS (McQuade's) LTD.
PHONE 3-1141
Bottom of Yates, between you and the water

VICTORIA MARINE & INDUSTRIAL ENGINEERS LTD.
2007 Government St. 5-2607, 5-3408
Hear "Memory Lane" CJVI every Friday night 10.15.
OUTBOARD RENTAL MOTORS
All sizes. $3.00 and $4.00 per day

WILL DEMONSTRATE
20' Fibreglas Cabin Cruiser, now in the water. 40-h.p. Mercury motor. Phone or call for appointment.
SURFACING PRODUCTS & MARINE SUPPLIES LTD.
845 Yates — 2-1920

RENT
Boat—Motor—Trailer and hitch complete—$8 per 24-hour day.
TYEE BOAT RENTALS
On the Tilden Rent-A-Car Lot
855 Douglas Street — 2-1023

MARINE CHARTS
AND TIDE TABLES
ISLAND BLUEPRINT & MAP CO.
1124 BLANSHARD

BOAT LUMBER
Dolziel Box Co. Ltd.
4-1423 — 4-3014

CHRYSLER MARINE ENGINES
SALES — PARTS — SERVICE
1 Chrysler Crown 3-1 reduction gear, etc. ... $750
1 Evinrude 7½ h.p. ... $175
1 Evinrude 25 h.p. with controls ... $375
18' inboard with 5-h.p. Kermath electric start, 3-1 reduction gear ... $650
37 Camp Tender ... $2,700
ORR MARINE DISTRIBUTORS
130 Kingston St. — 3-8613

BOAT LUMBER FOR SALE IN small or large quantities, dressed to your size. B.C. red cedar, yellow cedar, pine, bending oak, rough spruce oars. Extra long panels of marine plywood. Free boat plans and suggestions.
BUILDERS SASH & DOOR LTD
980 Darbyshire Road
3-3171

30 M.P.H. SPEEDBOAT
All mahogany, solid leather seats, $1,000, extras. Marine inboard motor, two extra propellers. Boat in beautiful condition. 4-3388 or 3-6124.

BOAT COVERS AND COCKPIT covers made to order.
VICTORIA TENT & AWNING CO
831 Balmoral Road

OIL, 85c GALLON. McQUADE'S, 1252 Wharf. Re-refined top-quality oil for marine engines and cars.

CABIN CRUISER, 26x9, GRAYmarine, one year old, sleeps three. Reduced from $5,750 to $4,750. 3-2342 or 3-4299.

11 BOAT SEAGULL OUTBOARD motor. Practically new. $130 cash. Inquire after 4.30 p.m. Apt. 2, 2012 Douglas.

BRONZE BOAT FITTINGS AND castings. Smith Bros. Foundry Ltd., 632 Pembroke. 4-1625.

FOR SALE OR TRADE, 12-FOOT plywood boat and 18 h.p. Johnson outboard. Phone 9-4998.

NEW AND USED MERCURY OUTboard motors. Van Isle Marine, Sidney. 283.

PEDDER BAY WINTER STORAGE or anchorage. Private access. $10 for season. Phone 8-1579.

24-FOOT CABIN CRUISER FOR sale, $1,600, fully equipped. Phone 8-2245.

19' CABIN CRUISER, 5 H.P. Wisconsin, fiberglas hull. Price $325. 3-1118.

16' LITE CRAFT CAR-TOP BOAT, weight 70 lbs. Newly painted and recovered. $65. Phone 8-4771.

14' CABIN-FRONT RUNABOUT—Complete with motor and remote controls, $495. Phone 3-5651.

ELTO — B & B MARINE — ELTO
3642 Douglas St. Phone Ralph, 4-7643

INLAND MARINE SUPPLIERS LTD.
1314 Wharf Street. — 3-6264

51A MORTGAGE LOANS

FIRST MORTGAGE OF $1,500 wanted on sub-divided property valued at $11,000. Bonus of 25% offered. Contact T. Saunders, Olympic Homes, 2244 Douglas. Phone 2-8217.

MORTGAGES
Will purchase good first or second mortgages. 3-7721. Jones & Scott, 332 Yarrow Buildings.

51A MORTGAGE LOANS

MONEY TO LOAN
On first mortgage any amount. Building Loans a Specialty. Quick Decisions. No Delays.
BROWN BROS. AGENCIES LTD.
1125 Blanshard St. — 3-1135

FUNDS ON HAND AND IMMEDIATELY AVAILABLE FOR MORTGAGE LOANS
Large and small amounts. Repayment to suit. Fast, efficient service, low costs, speculative or home-owner loans. Progressive advances during construction.
MORTGAGES AND AGREEMENTS PURCHASED
P. R. BROWN & SONS LTD.
"SERVING VICTORIA FOR OVER 50 YEARS"

WE HAVE COMPANY AND PRIvate funds for mortgage at lowest rates available. Also will consider purchase of good first and second mortgages at current discount rates. Applications will receive prompt attention. Reiterman & Co., 1121 Blanshard.

$300, $1,000, $1,500 AVAILABLE on 2nd mortgages. Dickie Realty, 833 Fort. 2-4312. Eves. 3-3846.

53 A TIMBER FOR SALE AND WANTED

WANTED TO BUY — LAND AND timber or standing timber, fir, hemlock, balsam or cedar. First or second growth. Also peeler or bigger logs, any length, any amount felled or felled and bucked or cold-decked. Highest prices. No middleman or broker to pay. Atom Lumber Co. Ltd., 210 Johnson St. West. 2-2249, 3-8621, evenings 2-4832.

I'LL PAY CASH FOR TIMBER OR land suitable for tree farming. Frank O. Rainsford, R.C.R.F. 923 Fort. 2-3434, 2-3888 eves.

54 BUSINESS OPPORTUNITIES

TWO! TWO! TWO!
REAL BUSINESS OPPORTUNITIES
1. Grocery Self serve. Fast growing district. Turnover $100,000. Combined with lovely home and extra revenue, $18,000 will handle.
2. Grocery apartment, plus cabins, etc. Approximately 5 acres of land on strategic corner, nine miles out. All sorts of possibilities here. $18,000 will handle.
These are worth your while! Call Phil Simpson, 2-7276 or 5-5542.
Town & Country Homes Ltd.

DUPLEX
The last word in design and A-1 construction makes this side-by-side duplex an exceptional buy. 4 rooms, separate hot-air oil pressure heating and Dutch fireplace, new and vacant. Exclusive. Only $9000 down.
APARTMENT
Four modern apartments, plus janitor's suite, located in Fairfield, hot-water oil heat, nicely landscaped. A-1 location. Revenue $3252. Full price $33,000.
Stan Kennedy, 3-4117, eves. 4-4894
LEACH & SPARKS

NORTHWEST HOMES
$3000 DOWN
APPROX. 20% NET
8 suites grossing $3,660. All fully furnished. Located very near town, practically no vacancies. Owner anxious to sell and ... $14,700
would consider offer
Harold Johnstone, 1314 Quadra St. 5-2458

$1500 Cash to handle this COFFEE BAR and Confectionery
Business is INCREASING daily in this clean, up-to-date coffee bar, confectionery. Situated close to new homes in two nearby popular home areas. $25,000 gross per year. Suite available if desired. For further particulars, call—
MRS. VERA PIPER, 4-8942
RITHET CONSOLIDATED LTD.

FUTURE SECURITY
WANTED — Active young man with $1,000 to invest in progressive house trailer manufacturer, in one of Canada's fastest growing markets for mobile homes. Experience not necessary. We will train you in this desirable field. Plant location in Vancouver, B.C. Please give full details in first reply. Box 1466 Victoria Press.

Duplex—Fairfield, self-contained, 4 rooms up, 3 rooms down, full basement, Oil-O-Matic hot water heating. Revenue $175. $2,500 will handle. Price cut to ... $13,000
4 Suites—Fairfield, self-contained, spotless inside and out. Revenue $252. Will consider small home in trade. Price ... $18,500
4 Stores, plus 4 suites. Netting over 14%. Nice corner, close in. Price with offers ... $25,000
16 Suites, Oak Bay waterfrontage, self-contained. Revenue $16,000. Price, good terms ... $120,000
Roy Gill, 4-9366, Res. 4-2519
FINANCIAL SURVEY LTD.

10%
BUY AN INCOME COMMERCIAL BUILDING
No fuel to buy
No janitor service to pay for.
No light to pay for — only the taxes and insurance.
All tenants on long leases.
Located in centre of the city.
Brick construction.
Apply to J. Smith for full details
A. BERNARD & CO. LTD.
626 Fort St. — 4-3335 - 2-3298

MAGNIFICENT AUTO COURT IN perfect surroundings, national reputation, shows very large net profit, mostly repeat business both in winter and summer. About $80,000 will handle or will take apartment or business property. Victoria or Vancouver part payment. This court will show more than double average net on apartment houses. No phone information. We specialize in first-class business sales. Jones & Scott, 332 Yarrow Bldg. 3-9723.

SUBURBAN GROCERY, CONFECTIONERY, novelties. Large three-bedroom living quarters, clean stock, nice turnover. Property and equipment ... $10,500 plus stock at invoice. Terms. Will consider small bungalow in part exchange. Stan Hyland, 4-3705, res. 4-4137. Financial Survey Ltd.

$2,500 NET PROFIT
$17,900. Full price. Near Beacon Hill, revenue with eight rentals. Plus accommodation for caretaker or owner. This runs itself and produces 14% net profit. Terms available. Exclusive F. Marconi, 3-7174, Eves. 4-8625. F. M. Cebulski Ltd., 1312 Broad St.

INVESTIGATE BEFORE YOU INvest. Seven self-contained fully furnished suites, $13,000 cash. Full price $32,500. One-year-old duplex, side-by-side, $21,500, $6,000 cash. Call Ed Clark, 2-8117, evenings, 3-4792.
NEWSTEAD REALTY LTD.

BUSY CORNER COFFEE SHOP—Downtown location. A money maker for man and wife. Two-year lease $1,000 down. Full price $3,750, less for all cash. Contact Mr. Nelson, 2-8117, eves. 1-5812. Newstead Realty Ltd.

MAJOR OIL COMPANY IS WILLing to sell outstanding gasoline service station site to right party. The service station construction. Mortgage money available. $6,000 to handle. Reply Post Office Box 294, Victoria.

54 BUSINESS OPPORTUNITIES

FAIRFIELD DUPLEX, SLASHED $1000
Two 3-room suites, self-contained. Upper suite rents at $72.50. Large lower suite for owner. Oil-O-Matic heating. Full price ... $8950
$2,850 handles.
Call Jack Rooks, LeBourillier at 2-5143. Eves. 3-3683. Victoria Realty Ltd.

REVENUE
SIDE-BY-SIDE DUPLEXES ON BAYS
2-SUITE APARTMENT, CITY ... $15,500
4-SUITE APARTMENT, CITY ... $17,500
Terms can be arranged on these properties. For full information, phone Ken Lowndes, Johnston & Co. Ltd., 3-2471. Eves. 8-2151.

Highway Coffee Bar and Grocery Store Price ... $3800
Corner Grocery and Confectionery Store in residential district. Established over 20 years. Owner selling. Living quarters include sleeping-room home. Offered at a special price of ... $9900
for property and equipment plus stock at invoice. Terms.
Counter Coffee Bar with seating capacity for 15. Modern equipment, good revenue producer. About one acre of property. Four-room living quarters with bathroom, also bedroom suite and four-piece bathroom. Business for sale at ... $9500
including equipment, plus stock at invoice on lease.
Property and business ... $18,500
plus stock at invoice. Terms.
H. B. Bessire, 4-9305, Eves. 3-1228
FINANCIAL SURVEY LTD.

OPPORTUNITY KNOCKS!
National firm with hundreds of established dealers in Eastern Canada has openings in British Columbia for reliable persons anxious to operate their own business. For as little as $800 up to $5,000 you can work part time to start or full time, as you desire. Business consists of servicing established retail accounts (no selling) with Nationally Advertised Merchandise made by world-famous manufacturers such as General Electric, Anco, Dupont and many others.
This is a new method of merchandising in Western Canada and may be your golden opportunity to get in on the ground floor if you can qualify. Company provides complete training program. Write or write fully, stating your qualifications and give your phone number to

57 HOUSES FOR SALE

RITHET
906 FORT ST 3-4231

IMMEDIATE OCCUPANCY
IDEALLY SITUATED
AMAZINGLY PRICED

LUXURIOUSLY PLANNED
3-YEAR-OLD STUCCO
Living room 22x14. Vitrolite fireplace and wall-to wall Bamboo. Master bedroom 14x15. Two other bedrooms, 12x12 and 11'4"x10. PANELLED DEN FOR FATHER. 10'6 x8'. Dining room 10x11. Modern cabinet kitchen. GET THIS BUILT-IN WASHER AND DRYER PLUS ELECTRIC RANGE GO WITH HOME. 3-room suite in basement, rank $70 $55 per month. Oil-O-Matic hot-air furnace with tankless domestic hot water. It is also an air-conditioning unit. This layout alone costs $2,200. Separate garage. Wonderful view lot.
FULL PRICE $14,700
R. SPAVEN, 4-7013

FOUR THOUSAND MILES DEEP
No matter how small it is on the surface it is four thousand miles deep. MAN, WHAT A PIECE OF REAL ESTATE YOU OWN WHEN YOU BUY THIS 44 ACRES of the finest land in Saanich plus an adorable 5-room bungalow. Large living room. Combination dining and kitchen. Attractive. A pretty garden. Two very nice bedrooms and den. Full BASEMENT. 2-CAR GARAGE. You'll love this lovely country home within 3-MILE CIRCLE. LOTS OF ROOM FOR THE KIDS.
More details, phone
R. SPAVEN, 2-4231. Eves. 4-7013

TRY $1500 NEAR SCHOOLS 3 BEDROOMS
Among new homes, oak floors throughout. Full basement, large dining space, only two years old. Excellent terms. Ask for $2,000 down but maybe less would swing it. Call
TOM PIDDINGTON, 4-2760

4 BEDROOMS
Stucco, 7 years old.
Close to good schools, shops.
On transportation.
Full basement, extra room.
Reasonable terms.
FULL PRICE $11,500
Call TOM PIDDINGTON, 4-2760

WANT A COSY HOME FOR WINTER? ONLY $8950 SEE 191 HOMER.
BY APPOINTMENT
MRS. SQUIRES
2-2269

New Colquitz School Area
Family home with TV living room, fireplace, oak floors, large cabinet kitchen with bright eating area. Three bedrooms plus extra plumbing and finished room in basement. Automatic oil.
$2500 DOWN
$11,500
MRS. SQUIRES, 2-2269

DUPLEX NEAR JUBILEE 3 ROOMS DOWN 4 ROOMS UP PLUMBED FOR AUTOMATIC WASHER $5900 TERMS
MRS. SQUIRES, 2-2269

PLENTY
PLENTY of room for the family
PLENTY of yard to play
Four bedrooms, triple plumbing, breakfast room. Two lovely lots. Near schools and transportation and shopping centre. Full price $13,700
MRS. VERA PIPPS, 4-6942

TRY $2250 DOWN
HIGH QUADRA, 5 ROOMS PLUS N.H.A.-BUILT
FULL PRICE
$9950
GRAHAM HARRIS, 7-1108

THE ROYAL TRUST CO.
GORDON HEAD
Beautiful and spacious 2-bedroom stucco bungalow situated on two acres with panoramic sea view. Consisting of large living room and dining room with picture windows. Modern cabinet kitchen with breakfast nook. 2 bedrooms, 4-piece bathroom. Through hall. Full basement with large billiard room, living room, kitchen, 1 bedroom, 3-piece bathroom, laundry room. 2-Car separate garage with stairs leading to a secluded sun deck. This is a very well built home and the owner has spared no expense in building.
Terms. Price $28,875
Mr. Coles

THE ROYAL TRUST CO.
1366 GOVERNMENT ST 3-4126
EVES. 2-0783

4-ROOM STUCCO BUNGALOW, about 10 years old, full basement, detached garage; frontage in large living room and kitchen. 2 good size bedrooms; taxes $108. $7,500. Would consider trade on income property. 6-6806.

NORTHWESTERN SECURITIES
of Victoria Ltd.

SECURE RETURNS
You will be proud to own this one-of-a-kind suite apartment building on Oak Bay Avenue. All suites rented at $85 per month, well-maintained and serviced. 63 absolutely trouble-free investment. Reason for sale owner transferred. The best quality you will see. Genuine value at $35,000
Owner will accept mortgages or consider low down payment. See
Res. 5-3978

EXCHANGE
ANYWHERE
Lovely country estate consisting of two stucco bungalows and several outbuildings in sylvan setting. Owner leaving area will exchange for mortgages or equity in any residential property in B.C. Priced at $22,500
Terms on the balance.
Call Don Harvey, 4-8034.
Res. 2-1165

TRANSIT ROAD
Oak Bay near the sea. Tudor manor architect designed. Entrance hall, both powder room, large living room, gracious dining room, large kitchen with pantry, three bedrooms, a bath upstairs, a sun-sun deck with complete privacy. This is not a rambling barracks but a compact, good looking home.
Or good terms to right party.
Call Don Harvey at 4-8034, or Res. 2-1165

1521 BELCHER
PRICE REDUCED
New five-room modern bungalow situated near Gas Bay Junction. One extra finished room in basement. Automatic oil heat. Reduced in price for the sale $11,600 and time. Now only
Phone Ray E. Hills, 4-8034.
Res. 2-6918

TRADE FOR SMALLER
Two-year-old 5½-room stucco bungalow. Through hall, living room 13x18, cabinet kitchen, dining area, three bedrooms, oak floors, four-piece bathroom, garage in basement, piped furnace. Lot 55 by 192.
Value $11,000
Location, 3362 Whittier Avenue.
Alex Page, 4-8054. Res. 3-7325

WILLOWS
SECLUDED GARDEN
Close to school, bus and shopping in this popular residential area, is this attractive stucco bungalow comprising large living room and dining room, block 3 bedrooms on the main floor and a delightful bathroom in the full cement daylight basement with hot-air heating and garage. Well-appointed, secluded garden with greenhouse to delight the home owner who enjoys beautiful surroundings. You should see this now at
$10,990
Terms.
Please call L. E. Kirk, 4-8054.
Res., 3-3978

SAANICH HOME
Completely reconstructed bungalow, close to school, transportation and shopping area, three bedrooms in this newly decorated house making it an ideal family home. Must be seen from the inside to be appreciated. Phone Don Harvey at 4-8034 or res. 2-1165 for an appointment to view. Good terms to the right buyer.

CORDOVA BAY
Four-bedroom white siding house on large lot with extensive garden, fruit trees, berries, etc. Only $8700
Call Don Harvey, 4-8034. Res 2-1165

IN THE CITY
4-Bedroom Family Home
Three bedrooms and bath upstairs. Living room, dining room, kitchen and one bedroom on the main floor. Full cement basement. Oil heat. A bargain
$7800
This home is within your means. Call Don Harvey, 4-8034. Res., 2-1165, for appointment to see.

$1200 DOWN
Three bedrooms, full basement home, living room with fireplace. Kitchen, dining room or fourth bedroom. 1 bedroom and bathroom up, corner location $6000
Full price
Balance $60 monthly. To view call Mrs. Johnson, 4-8034 or 2-5858.

$1000 DOWN
ESQUIMALT
You will be delighted with this attractive 3-bedroom home, only 11 years old, has full cement basement with hot-air heating, attractive garage. All in excellent condition with Duroid roof, attractive garden and spotlessly clean. Required for immediate sale, so call right now.
Full price $6950
Call L. E. Kirk, 4-8054 or 3-3978

NORTHWESTERN SECURITIES
of Victoria Ltd.
631 Yates at Broad 4-8054

P. R. BROWN
& SONS LTD EST. 1909
1112 BROAD ST PHONE 4-7171

OPEN FOR INSPECTION
WEDNESDAY
SEPT. 5TH
7-9 P.M.
1597 MONTEREY
Beautiful 4-bedroom home. Full basement, furnace.
Price with terms $9500
E. Kerkmann, 4-8171, res. 4-8623

TREMENDOUS VALUE
FULL PRICE $7850
Tudor-style 4-bedroom home. Large living room, dining room and den, electric kitchen. Double plumbing. Full basement. Glorious views. Good schools. Terms. Phone Mrs. Eileen Jubb, 3-8032.

DUPLEX
Live rent free—upstairs rental makes payment with six large rooms for yourself. Full basement, economical sawdust heat. Close to school, playground and bus. Large mortgage with small payments. Full price
$9450
Gilbert Nelson, 4-7171. Eves. 6-3538

ESQUIMALT
5 ROOMS
OIL-O-MATIC
$8950
Modern dining bungalow, good district. Full basement, living room, fireplace, dining room, two bedrooms. Real buy. Suit retired couple or a T.
Mr. Macfarlane 4-7171
Eves 4-8074

VICTORIA WATERFRONT
Miles of sea and Mountain Views. Five rooms and bathroom, basement, hot-water radiator heating system, four-piece Pembroke bathroom, extra two-piece bathroom in basement, laundry tubs, fireplace, garage.
Immediate Possession.
Terms, quarter cash. Offers invited.
L. M. HORSFAR & CO. LTD.
1113 Langley St. Phone 4-8041

57 HOUSES FOR SALE

K & S

3 BEDROOMS PRICED RIGHT
1400 MONTEREY—
Terms
Full price $8950
1531 CARRICK—
Terms
Full price $8750
2040 FRESHWITER—
Terms
Full price $11,500
NEW N.H.A.—
Terms
Full price $11,600

2237 ESTEVAN
Basement, oil heat.
Terms
Full price $12,600
MR. THOMAS 4-6127, EVES. 2-1784

$9999
Living room. Dining room. 3 bedrooms or 2 and den. Full basement, oil heat. Drive-in garage. Suite in concealed stairway sells per month $1,500 down. All this
for $9999
MR. DAYKIN 4-6127, EVES. 2-0255
MR. VALLANCE, 4-6127,
EVES. 7-1917

OUTSTANDING VALUE IN HOME PLUS REVENUE
Consists of 4 rooms and bath on ground floor for owner, with self-containing 4-room suite on second floor rented at $75 per month. In immaculate condition throughout. Outstanding cabinet kitchen in each suite plus innumerable cupboards which would be a joy to any housewife and extra features added by carpenter owner. All newly decorated inside and out. Must be seen to be appreciated. Price
$11,250
MR. DAYKIN 4-6127, EVES. 2-0255

TWO WONDERFUL BUNGALOWS PRICED RIGHT
Each 5 rooms main floor, open fireplace and oak floors. Landscaped, stucco exterior, extra rooms in basement, spotlessly clean, only $ ... on good locations. Immediate possession.
$12,600 $11,900
$3,000 Cash Balance arranged.
4-6127 MR. VALLANCE, 7-1917
ANYTIME

LAKE HILL — $13,650
Park-like surroundings, magnificent oaks. New 6 spacious rooms, full cement basement. Oil furnace. All oak floors. Only $3,500 down, easy monthly payments.
MR. NICHOLS, 4-6127. Eves. 7-3089

1905 GRANDVIEW DRIVE
BRAND NEW
$3,500 DOWN — SEA VIEW
Choice location amongst new homes. Excellently finished home.
F. CO
$15,500
MR. WHYTE 4-6127 ANY TIME

FAMILY HOME
OAK BAY
Ideal for executive or doctor with growing family. Large entrance hall with fireplace. Spacious living room and dining room. Large den with fireplace. Modernized kitchen with electric dishwasher. Smart dinette. Open stairway to 4 lovely bedrooms. 4-piece bathroom. Full cement basement. Automatic oil heat. Duroid roof. Price
$16,800
With terms
MRS. HARVEY 4-6127, EVES. 4-3148

"SOMETHING NEW SOMETHING DIFFERENT"
This outstanding contemporary home with its magnificent sea and mountain view from every room challenges any other house of today, with all the features of tomorrow 4 bedrooms, 3 bathrooms, living room, dining room, powder room, masterpiece kitchen, utility room, very large games room. All rooms are bright, cheerful and spacious. Completely insulated. Hardwood floors throughout. Full view windows. Private patio. Delightful garden with sprinkler system. Many other features too numerous to mention. An ideal home for doctor or young business executive.
Price $41,000
MR. SPEED, 4-6127 AT ALL TIMES

KER & STEPHENSON LIMITED
MEMBER MULTIPLE LISTING BUREAU
809 GOVERNMENT STREET

F. N. Cabeldu
Ltd.
1213 BROAD STREET 3-7174
Member of Multiple Listing Bureau

OAK BAY
Substantially built home of 11 rooms. Living room is 20x20, dining 18x15, large kitchen and pantry, sunroom 18x15, den 18x16 and six bedrooms and two bathrooms upstairs. Hot water oil heat. Full basement and a lovely property 170x210. Must be sold. Asking
$21,000
Call Mr. Blenkinsop

SHELTERED WATERFRONT
$15,000 Furnished, charming six-room home on rumpus room. Double plumbing, hot-water heating, garage. All services and conveniences. Western exposure in beautiful setting. Lower price is bought unfurnished. Real cash will handle. Exclusive.
F. Marconi 3-7174. Eves. 4-6626

A BARGAIN
$5150 WITH TERMS
65 REGINA AVE.
IMMEDIATE POSSESSION. M.L. 2168. Four nice rooms, basement, furnace. IDEAL FOR RETIRED COUPLE OR INVESTOR. Call Mr. Cleary, 3-3124, 4-2305.

UNIVERSITY DISTRICT
LOW DOWN PAYMENT
A very attractive stucco bungalow recently decorated throughout, constructed on through hall plan. Large living room with rave ceilings, dining room, electric cabinet kitchen with breakfast nook, 2 bedrooms, utility room with work bench, oil heat. Double garage, some terms can be arranged.
$9500
Recommended at
Phone Jim Cryer, 3-7174,
eves. 7-1021

$12,100 Nine-year-old two bedroom, sundeck, oil heat. $2,350 down payment. Low mo.
$13,650 Six months old two bedroom, full basement, hot water oil heat. $3,200 N.H.A. mortgage at 5½. Pay $68 per month. $4,500 down payment. Fairfield, close to schools.
G. G. Lomas, 2-4598, 3-7174

FAIRFIELD
Modern family stucco home with view of sea. Dominion hardwood floors throughout and consists of large living and dining rooms, 2 nice bedrooms, tiled bathroom and cabinet kitchen wired for range. Closed stairway to 2 attractive bedrooms and bathroom. Full high basement with automatic oil hot-water heat. Extra plumbing and partitioned garage. Exceptional value with terms at $12,950. Eves 4-5884.
WAYNE & TODER AGENCIES, 3-1121

FAIRFIELD BEAUTIFUL OUTLOOK near bus, electric water heater and range, two bedrooms, down and two furnished rooms up, $3,250

57 HOUSES FOR SALE

TOWN AND COUNTRY HOMES
LTD.
1923 Quadra Street Phone 3-7216
Member Victoria Real Estate Board

Owner Transferred
SIX ROOM stucco bungalow near ... rooms or two bedrooms and dining room, living room with fireplace, large bright kitchen, with dining area. Full separate basement, furnace, drive-in garage. Price 4127.
Full price $8950
Ken Bourgeon 3-7216 or 7-1580

3104 Quadra
$2000 Down
$2000
Seven-room, older-type family home or could be revenue good condition, could use a little paint. New plumbing ten years ago, new electric wiring, new furnace four years ago, situated right on the corner of Finlayson and Quadra. Close to bus. Clear title, home can be vacated with the above down payment and balance on a direct Agreement of Sale with the owner. Has full basement, separate entrance. Vacant, immediate possession.
PHONE
PRICE $8000
Contact Harold Ware, 2-1461

5-ROOM BUNGALOW
With Small Acreage
VALUE HERE AT $5500
Home and 2½ acres good ground location at 2663 SOOKE ROAD. An ideal spot for someone wanting a comfortable home not too far from city and right close to local shopping centre. This clean, well-kept bungalow has spacious living room with modern-type fireplace and wall-to-wall carpet, two nice bedrooms, bright kitchen with cabinets, Pembroke bathroom, attractive lean-to at rear. Separate garage. Yes, there are some good bearing fruit trees. See this one before you buy. For further particulars phone 2-7216, Mr. Forrest.

Buy for Less
$2500
Are quickly if you want this 4½-room stucco 1½-year-old bungalow situated in HIGH PARK LIKE SURROUNDINGS of the LAKE VIEW DISTRICT. Beautiful fireplace interior with large view windows. ELECTRIC RANGE INCLUDED. Terms $2,500 down, balance as rent.
REDUCED PRICE $10,800
A MUST SEE HOME. CALL Mr. Ludlow 2-7216 or 3-5161, Mr. Blake, 2-3276 or 2-6719.

N.H.A. — $2855 DOWN
PRICE $12,800
Spacious three-bedroom basement bungalow, drive-in garage and forced oil hot-air heating.
Call George Thornsbe, 2-7216 or 3-2721 res.

REVENUE
Best deal in town. — RENT FREE. Upper has 4 rooms, self-contained. Tully-furnished, now rented for $45 a month. Mortgage $7,000 payments $85 a month. This leaves lower 3 rooms self-contained for owner—rent-free.
FULL PRICE $9450
Down payment, $1,950. Immediate possession. Hurry on this one.
Please call Howard Blake, 2-7216 or 2-6719

BRAND NEW N.H.A.
$2773 DOWN $2773
Five-room bungalow will be completed shortly. Lathered living and dining room, modern kitchen, 3 bedrooms, coved ceilings, oak floors, full high basement, oil heat, drive-in fireproof garage. Balance at $36 a month.
FULL PRICE $11,800
Contact Harold Ware, 3-1461

BROWN BROS.
AGENCIES LTD
1125 BLANSHARD STREET
PHONES 3-1181 - 4-5741
Member Real Estate Board of Victoria
Member Multiple Listing Bureau

$2000 DOWN
HIGH LOCATION
3-Bedroom Bungalow
N.H.A. built, two-year-old stucco bungalow with six rooms, full high basement, drive-in garage. Close to school, bus and stores. A fine family home in a nice new district.
Bargain price of $10,900
Mr. Clarke, 9-3407, or
Mr. McDonald, 7-3318 eves. until 9

OPEN HOUSE
3398 Connorton Lane
(off Cedrose Cres., Rush Quadra)
Wednesday, Sept. 5,
1-5 p.m.
This 16-year-old large, four-room bungalow with utility is situated in a very quiet location. Large living room with fireplace, electric cabinet kitchen, oil hot-water heat, and in immaculate condition throughout. MUST BE SEEN TO BE RIDE TO BE APPRECIATED. $2,500 to this balance at 100 per month.
Total price $10,800
Mr. Clarke, 9-3407, or Mr. McDonald, 7-3318 eves. until 9

JAMES BAY DUPLEX
2 BEDROOMS AND BATH UP with kitchen, dining and living room.
2 BEDROOMS AND BATH DOWN with kitchen, dining, sunporch and living room.
SEPARATE METERS
FURNACE HEAT
$2000 Handles
FULL PRICE $8400
Mr. Clarke, 9-3407 or Mr. McDonald, 7-3318 eves. until 9

BEAUTIFUL NEW HOME
SEA VIEW
This lovely 2-bedroom home has a huge L-shaped living-dining room with a magnificent sea view and a cozy open fireplace. The kitchen is bright and there are a utility room and complete all furnace and automatic hot water. There are many features which put this into the $15,000 class but the price of this superbly built home is
$12,500
only
Exclusive listing. Please call Mr. Welch at 3-1143—res. 2-2857

1.13 Acres Close In
9-year-old shake finished home built at the rear of the property. Attractive sea view from front could be sold off. Rather unique plan. Cozy living room with breakfast fireplace, dinette, regular kitchen wired for range. Pembroke bath and ten bedrooms upstairs. Bargain for cash
$7,100
Also Page 4-6854 or 3-3325. Northwestern Securities of Victoria Ltd., 631 Yates.

BLENKINSOP AREA
$1500 DOWN
Commercial area. Snappy four rooms fireplace, enjoy the country air and yet close to Lagoon. Taxes 467 small chicken house also. Ideal for pensioners or small family.
$6500
NORTHWESTERN SECURITIES LTD.
Ivan Patrick 4-8054, res. 2-9043

OWNER SALE CASH—NEAR CORDOVA BAY. Modern home with view of sea. Three rooms with full-sized basement and garage. Three-piece bathroom. Nearly new modern electric stove and automatic electric water heater included in price. Resident barber in basement, with full supply of sawdust for winter. Two large lots with front landscaped. Clear title. $7,500. 9447 Fowlie Road.

57 HOUSES FOR SALE

RANDALL'S LTD.

CORDOVA BAY
VIEW, VIEW, VIEW
A sweeping and magnificent view of the bay, islands and Olympics—no finer anywhere. This fabulous ranch type home with all oak floors and wall-to-wall carpets, presents a living room, 14x24 with view windows, lovely dining room, extra modern kitchen with dinette, two bright, comfortable bedrooms, vanity bathroom, full high basement with very economical oil heat, drive-in garage. 1,620 sq. ft. ...
N.H.A. home carrying a ... mortgage. $16,800
Price
CITY — CLOSE IN
NEW — NICE
Stucco, two-tone, six rooms, just being completed. Large living room, spacious dining area, lovely modern kitchen, all oak floors, three large bedrooms, Pembroke bath, oil heat, drive-in garage. Good value here, look it over. Easy terms too. Price
$12,600
QUADRA
$9950
New, attractive bungalow with modern electric kitchen, large living room with dining area, two large bedrooms, Pembroke bath, fireplace, oil heat, full basement, drive-in garage. One of the better buys and a home you will like. Nice terms available.
Price $9950
Phone Mr. Davis, Evenings 4-8614, for three shore.

OAK BAY
This is excellent value. Six rooms on one floor, oil heated, hardwood floors, very large living room. One block south of the avenue. Taxes under $100.
Price, on terms $8950
Phone Mr. Randall, Evenings 3-5447

WESTERN FAIRFIELD
NEW 6 ON 1
Really beautiful stucco bungalow. Large living room with outstanding features that must be seen, dining room, bath with large picture windows, through hall, three splendid bedrooms, oak floors throughout, vanity type bathroom, cabinet electric kitchen with large bright dining area. Utility room, separate oil heating unit, separate garage. Not too large garden, nicely treed. Very good tenant now on this, possession of modern side. Good terms can be arranged, or cash offers considered.
Price $15,500

GORDON HEAD
Split Level 6 on 1
Good View
Ranch type bungalow with large living room with fireplace, dining room, cabinet kitchen on one level, four steps up to three lovely bedrooms and bathroom. This home is not new but is and constructed of the finest materials. Drive-in garage and landscaped. Furnace. Grounds are laid out and fenced. An outstanding ... $15,900
buy at
With over $10,000 mortgage.

$1000 DOWN
MAYBE LESS
Newly decorated, all new plumbing, four-roomed bungalow, full basement, piped furnace, many fruit trees. Balance at $60 per month.
Call Mr. Sudburn, Evenings 3-3148, for three above.

$500 cash payment, the balance as rent
$2900
Total price
A four-room partially finished bungalow on Metchosin Road. Wiring and plumbing complete. Nicely treed lot.

GEORGE RANDALL LIMITED
790 DOUGLAS ST Phone 4-8100

FRASER BISCOE
576 Yates Street 3-9843

HOME SEEKERS
Seldom does opportunity knock so loudly. An excellent home with attractive, well-planned garden. 3 rooms, full basement, automatic heat, attached garage. To see is to admire, and if the asking appeals to you, we are confident the drastically-reduced price will also. Been on appointment only. No phone information. To view, call Mr. Wilkins, Office 3-9413, after hours, 3-4960.

DON'T POSTPONE HAPPINESS!
This may be the answer to all your home problems. An exceptionally fine quality home, situated at 1660 Warren Gardens, containing entrance hall, three bedrooms, living room, dining alcove, tile bath, lots with colored fixtures, a beautiful mahogany cabinet kitchen, full basement with roughed-in fireplace, Zephanda Mayne oil perimeter heating, attached carport, large ... $14,600
Call D. Prater, Eves. 7-2128
FRASER BISCOE

NORTHWEST HOMES
$4450 DOWN
Side-by-Side Duplex
This beautiful N.H.A. duplex with good-sized living rooms and fireplaces, 2 bedrooms (also have a 3-bedroom plan), 4-piece bath, each side has automatic oil heat, kitchen and dinette, full basement, separate garages. $80.50 per month.
Full price $19,295
$2650 DOWN
NEW—N.H.A.
A lovely 3-bedroom home near Athlone Drive—1,147 square feet. Living room with Roman tile fireplace, dining room, electric kitchen, through hall, full basement, drive-in garage, automatic oil heat. Monthly payments $62.76 (principal and interest).
Full price $12,850
3-2456 Anytime 617 Douglas

EXCLUSIVE, WATERFRONT
926 WESTING
Approximately 89 ft. waterfront 216 ft. depth. 89 ft. Westing Road cottage on waterfront; large view windows in living room, large kitchen with oil range and hot water tank, bathroom and small bedroom. This property has wonderful view and we believe there is none nicer to be had at
the price of cash $4750
Mr. Hall, Eves. 8-2878.

OAK BAY
South of the avenue, 6-room bungalow in most excellent condition. Nice living room, dining room, kitchen and bathroom, 3 bedrooms, basement. Top value.
Good terms $8950
Mr. Edwards eves. Sidney 65-R

H. A. HUMBER LTD.
1220 Broad St 2-9161

OPPORTUNITY CALLS
To A Couple
In a good home district. Three rooms and bathroom—also utility room. Extra wall built-in mirrors. Lovely garden, low taxes, clear title, vacate possession.
Price $4,750. Terms.
Half cash, balance arrange, no cash offers invited.
L. M. HORSFAR & CO. LTD.
1113 Langley St. Phone 4-8041

57 HOUSES FOR SALE

WHITTOME'S
Established 1908

OAK BAY
SOUTH
Situated in one of the most desirable districts, close in all conveniences in the Newport Avenue area. Comprising large living room with fireplace and picture windows, guest dining room, three bedrooms and four-piece Pembroke bath with pedestal basin. Full cement, drive-in garage. Automatic air conditioned heat. Large well-landscaped lot, very reasonable taxes. This is an outstanding buy at the firm asking
price of $14,750
A Lowman, 2-9255 Res. 2-5537

FOUR ROOMS
UTILITY
$2500 DOWN
M.L. 2279—Modern four-room, basement bungalow. Beautifully planned and designed for maximum comfort and economy. Spacious rooms, living room and cozy fireplace. Pembroke bath, Pembroke main—lots of kitchen cabinets and counters, work space. Utility room off with more than enough room for rather low basement. Hot air furnace. Attached garage. Garden in lawn, etc. Close in (safe position and well worth seeing at the
price $7500
Mr. Drew, 2-4255. Res. 3-8889

HIGH QUADRA
3-BEDROOM
BEAUTY
M.L. 2255—Here's a really well-built 5-year-old rancher in the best location in Saanich. Three very nice bedrooms, large select living room, guest dining room, cabinet kitchen, wired for range, 4-piece Pembroke bathroom, through hall. Very best and clean. Full basement. Oil-O-Matic heat. The very best in landscaped lots. This is in the executive area of all new homes. The best buying at this time for top location, superb home and reasonable price. Only $4,000 down and
$12,900
full price
Don't let this one get away. Phone Roy Harris NOW at 2-4255 anytime.

SEE THIS
362 WALTER AVE
OPEN HOUSE
Wednesday, Sept. 5
2 to 5 p.m., and 6 to 8 p.m.
Immediate possession of this modern 4-bedroom bungalow of 1,000 sq. ft. FULL BASEMENT. Drive-in garage. Full price $8400
(terms arranged)
EXCLUSIVE LISTING
Call D. Wilkinson, 4-8124
Eves. 3-9761

CLOSE TO THE SEA AND WINDSOR PARK
ENJOY RETIREMENT in this attractive bungalow set in a pretty garden. Compact floor plan. Through hall, living room with fireplace adjoining dining room, sunny kitchen, two bedrooms and Pembroke bath. Full basement, oil heat, garage. An ideal home in spotless condition. Prices to sell quickly
at $12,600
Mrs. Shirley, 4-8124, eves 4-8485

STEWART CLARK & CO.
608 Broughton Street Phone 5-2481

OAK BAY
WILLOWS BEACH WAY
Three good sized bedrooms in this stucco bungalow, also full dining room, 20-ft. living room, omit electric cabinet kitchen with adjoining utility room. Through hall plan. Large lot, beautifully appointed TV room with fireplace a measure of privacy. Oil-O-Matic hot-water heating.
Terms available.
Evenings, Mr. Paul, 4-1863.
Mr. Dodson, 2-2878

UPLANDS AREA
3 BEDROOMS
Very attractive ranch-type bungalow offering through hall, L-shape living and dining room. Lovely pink kitchen with table area and laundry space off. Three sunny bedrooms and 4-piece bathroom. Full basement with Oil-O-Matic heating and attached garage. Excellent construction and finish. Tastefully decorated.
Full price $17,850
With down payment of $6,350.
Evenings, Mr. Massey, 3-1912

SEA VIEW
HOME AND REVENUE
Spacious four-room suite with electric range and garbage burner included. Separate entrance. Three-room suite with oil range, rents at $55 and three-room cottage with oil range, rents at $55. Accommodation for three years—$7,200 mortgage could be assumed.
$16,200
Full price
Evenings, Mr. Custance, 3-7936, Mr. Forn, 4-1863, Mr. Dewdney, 7-3409
Mr. Dodson, 2-2878

BRAND NEW
$2100 DOWN
3 BEDROOMS
Brand-new three-bedroom home, full basement, oil heat. Close to school and shopping. You can't beat this deal.
Full price $10,900
C. Elford at 2-9145 or eves. 4-6846

ARENA WAY
See this revenue home. Two self-contained suites, income $100 per month. Low down. Easy payments. Full Price,
or nearest offer $6000

ESQUIMALT
A good 5-room home, could be converted into a revenue home. $1,200 down or near
offer. Full price $8900
Call Mrs. Griffiths at 2-9145, or eves. 2-2153

1115 DOUGLAS STREET 2-9145
(Opposite Eaton's)

L. & S.
TEN MILE POINT
WATERFRONT
Only one in a blue moon do you have an opportunity in our waterfront in Ten Mile Point and this has approximately 1½ ACRES with a VIEW OF VIEWS. The 6-room home is architect-designed with a 2-car garage attached. Hot-water oil heating, 3 bedrooms, 2 bathrooms, rec. room, fireplace, ...
$950 DOWN
FULL PRICE
$5950
Value for money in this neat four-room, white-siding bungalow. Wired for range, only a few years old.
Call George Jessup
2-3161, eves. 2-5796

$1800
Cash to handle this first-class five-room bungalow on a good lot, near Central Park. Cement basement, hot-air furnace, two good bedrooms, etc. Low taxes, good mortgage.
Phone ... res. 2-9681. Bayne & Laing, res. 2-1171
Toder Agencies, 2-1121

BY THE SEA—NICE CORNER LOT
Five rooms, two bedrooms, $6,100 cash no terms. This includes new refrigerator, chair, two wicker chairs or store washing machine, dining suite (six chairs, wire for radio), dresser, buffet, dishes, etc. Clear title. No agents. 239 Richmond.
4-8626

LANGFORD LAKE
Leigh Road waterfront property. Modern bungalow, 2 bedrooms, insulated, hot-air furnace, wired for range. Immediate occupancy. $8,600. $2,500 down. Owner, 3-1761

BOOKER REAL ESTATE
Walter Cooper, Phone 20 M. Duncan, BC

57 HOUSES FOR SALE

PEMBERTON, HOLMES, Ltd.
ESTABLISHED 1885
1002 GOVERNMENT ST 4-8124

BEACH DRIVE
CLOSE TO GOLF CLUB
LARGE LOT
Magnificent View
PRICE $5000 TERMS
All Services Paid.

EXCELLENT BUY
It is seldom we have a home in such perfect condition with TWO LOVELY GARDENS. Only eight years old, one block from beach, close to transportation, stores and school. Living room 21 x 15, cabinet kitchen (electric), laundry, nook, 3 bright bedrooms, 4-piece bathroom, unfinished rumpus room with fireplace. Priced to sell
on terms $15,750
For appointment to view call Mr. Hepburn, 4-8124, eves. 2-0028

CITY BUNGALOW
Gleaming white stucco of four rooms, nine years old, 12 years old, living room with fireplace, two bedrooms, three-piece bathroom. Cabinet kitchen and a new Crosley oil range goes with house. This attractive little bungalow has installed ceilings, few steps and is ideal for retired couple. Close in—convenient location.
Full price only $6950
W. Wandley, 4-8124. Eves. 4-3916

REVENUE
4 RENTALS OAK BAY
$2,000 will handle.
Full price $17,900
3 RENTALS
$11,950
3 EQUIMALT
$13,500
2 self-contained suites CITY
$15,500
2 Suites waterfront
DUPLEX self-contained CITY
$1,900 will handle $9450
The view and of the above, call Jack Brown, 4-8124. Eves. 4-4978

SEE THIS
362 WALTER AVE
OPEN HOUSE
Wednesday, Sept. 5
2 to 5 p.m., and 6 to 8 p.m.
Immediate possession of this modern 4-bedroom bungalow of 1,000 sq. ft. FULL BASEMENT. Drive-in garage. Full price $8400
(terms arranged)
EXCLUSIVE LISTING
Call D. Wilkinson, 4-8124
Eves. 3-9761

CLOSE TO THE SEA AND WINDSOR PARK
ENJOY RETIREMENT in this attractive bungalow set in a pretty garden. Compact floor plan. Through hall, living room with fireplace adjoining dining room, sunny kitchen, two bedrooms and Pembroke bath. Full basement, oil heat, garage. An ideal home in spotless condition. Prices to sell quickly
at $12,600
Mrs. Shirley, 4-8124, eves 4-8485

STEWART CLARK & CO.
608 Broughton Street Phone 5-2481

OAK BAY
WILLOWS BEACH WAY
Three good sized bedrooms in this stucco bungalow, also full dining room, 20-ft. living room, omit electric cabinet kitchen with adjoining utility room. Through hall plan. Large lot, beautifully appointed TV room with fireplace a measure of privacy. Oil-O-Matic hot-water heating.
Terms available.
Evenings, Mr. Paul, 4-1863.
Mr. Dodson, 2-2878

UPLANDS AREA
3 BEDROOMS
Very attractive ranch-type bungalow offering through hall, L-shape living and dining room. Lovely pink kitchen with table area and laundry space off. Three sunny bedrooms and 4-piece bathroom. Full basement with Oil-O-Matic heating and attached garage. Excellent construction and finish. Tastefully decorated.
Full price $17,850
With down payment of $6,350.
Evenings, Mr. Massey, 3-1912

SEA VIEW
HOME AND REVENUE
Spacious four-room suite with electric range and garbage burner included. Separate entrance. Three-room suite with oil range, rents at $55 and three-room cottage with oil range, rents at $55. Accommodation for three years—$7,200 mortgage could be assumed.
$16,200
Full price
Evenings, Mr. Custance, 3-7936, Mr. Forn, 4-1863, Mr. Dewdney, 7-3409
Mr. Dodson, 2-2878

HARRY FOSTER LTD.
1730 DOUGLAS STREET 3-2181
Opposite "The Bay"

OWNER TRANSFERRED MUST SELL
656 BAKER ST.
(Islandfare Gardens)
Attractive three-bedroom bungalow just one year old. Through hall, large L-shaped living and dining room. Cabinet electric kitchen. Pembroke bathroom. Full cement basement, hot air furnace, drive-in garage. (Exclusive listing.) Full price $11,900
Very attractive terms with low down payment.
Call Len Wright, Office 2-2191, Eves. 7-1858

GORGE
4 ROOMS PLUS
REAL VALUE
$8950 Smaller than wood construction with very large rooms plus attractive sunroom. Both bedrooms have large bathroom has built-in vanity. Large dining space and cabinet kitchen. Full basement with an Acme automatic oil furnace. Large lot. Terms. For information please contact
Stan Hinde
3-3161, eves. 2-5796

$950 DOWN
FULL PRICE
$5950
Value for money in this neat four-room, white-siding bungalow. Wired for range, only a few years old.
Call George Jessup
2-3161, eves. 2-5796

$1800
Cash to handle this first-class five-room bungalow on a good lot, near Central Park. Cement basement, hot-air furnace, two good bedrooms, etc. Low taxes, good mortgage.
Phone ... res. 2-9681. Bayne & Laing, res. 2-1171
Toder Agencies, 2-1121

BY THE SEA—NICE CORNER LOT
Five rooms, two bedrooms, $6,100 cash no terms. This includes new refrigerator, chair, two wicker chairs or store washing machine, dining suite (six chairs, wire for radio), dresser, buffet, dishes, etc. Clear title. No agents. 239 Richmond.
4-8626

LANGFORD LAKE
Leigh Road waterfront property. Modern bungalow, 2 bedrooms, insulated, hot-air furnace, wired for range. Immediate occupancy. $8,600. $2,500 down. Owner, 3-1761

57 HOUSES FOR SALE

BOORMAN'S

EXCLUSIVE LISTING
867 GLADIOLA AVE.
SACRIFICE
Drive by this three-bedroom family home. Living room with open fireplace, dining room, new linoleum throughout, two-up-to-date kitchen, range included, full basement with furnace, separate garage, nicely treed lot. 50 x 150. Price $11,950. Four adjoining lots available reasonably to purchasers. PLEASE DO NOT DISTURB THE TENANTS.
Price for cash $4950
Brian Cormack Eves. 3-5874

FAMILIES
Near School and Park
This stucco home is about 10 years old and consists of living room with open fireplace, three bedrooms, large kitchen with good-size breakfast nook. Full cement basement with hot-air furnace. Needs some decorating, the owner will allow this in the final price.
Full price $10,500
W. J. Boorman, Eves. 4-8124

OAK BAY—5 ROOMS
Stucco bungalow, south of the avenue, only 12 years old and in beautiful condition. Spacious living and dining rooms and two twin-size bedrooms. Automatic oil heating in full basement with separate entrance and plumbing. Full price only
$12,950
T. Smith, Eves. 4-7325

OAK BAY
TUDOR
3 BEDROOMS
OIL H.W. HEAT
Situated in a choice location and surrounded by a pretty landscaped garden, this architecturally designed home will appeal to the most discriminating buyer. Charming living room 20x14 with fireplace, dining room 10x13, master bedroom 13x12, separate kitchen, large four-piece bathroom, pedestal basin, etc. Full high cement basement with extra room, oil heat

57 HOUSES FOR SALE

WESTERN HOMES LTD.
611 YATES STREET

MUST SELL!
CHOICE REVENUE PROPERTY - FAIRFIELD
Near Beacon Hill Park. Ten-room house in perfect condition. Revenue $120 monthly and home for owner. New roof, new oil furnace, new wiring. Two bathrooms. Full high basement. Most rooms are newly furnished. Owner leaving city and will take $3,500 down & swap at $14,500

N.H.A. BUNGALOW
$2500 DOWN
One year old. Four large rooms and utility, electric cabinet kitchen, automatic oil heat, separate garage and storage room. Large N.H.A. mortgage with easy monthly payments. Quick possession. Price $11,600
Mr. Gammon, 3-2857. Eves., 2-3642

$1000 DOWN
NEW — NEW
Brand new two-bedroom rancher. On perimeter built. A real dandy. Will be completed in 30 days. Great area. Monthly payments $70. Price $10,500
Blair Evans 2-3157 Eves. 3-3533

SLASHED $1000 TO $8500
1,200 sq. ft. of fine space in this 15-year-old stucco bungalow. Situated in the Gorge district and comprises: Reception hall, living room with open fireplace, with to guest-size dining room, family-size cabinet kitchen. Two-two-size bedrooms with clothes closets. Pembroke bath. Oak floors throughout. Full high cement basement with automatic oil hot-air panel furnace. Extra finished room down. Nice lot. Separate garage. Low taxes. Immediate possession. $4,000 cash in income. Price again $8500
Phone Norman Thurcher or Cliff Green, 3-1851, 4-7756. Office 2-2137

DUPLEX
SIDE-BY-SIDE
$8950 FULL PRICE
Conveniently located in the city and each suite consists of three rooms and bath. Cement basement with automatic oil hot-air panel furnace. Electric hot-water tank. Laundry trays. Good lot, and adjacent garage. Suites will be available. Price $8950
Phone Cliff Green or Norman Thurcher, 3-2339, 3-1851, office 2-2137

SWINERTON'S
(Established 1889)
630 BROUGHTON STREET 3-7181

WILLOWS BUNGALOW
SOMETHING BETTER
For the discriminating buyer this four-year-old stucco bungalow is top. It commences a through hall living room (20x13) with fireplace and picture window. L-shape dining room, oak floors, electric cabinet, absolute dream kitchen. Two bedrooms. Four-piece bathroom with vanity. Lots of cupboards. Fully lined high basement, extra finished room, extra plumbing roughed in, air conditioned furnace. Full insulation. Lovely garden and grounds, large offstreet parking, garage. Near bus. Exclusive listing. $12,900
Mr. Cox, 3-7181. Residence, 3-2814

OAK BAY
FOUR BEDROOMS
A grand family home situated close to the Avenue, besides the four bedrooms there is a den, roomy electric kitchen, large dining room. Basement has a drive-in garage. $3,650 down; balance $63 per month. Full price $9500. Taxes $73.
Mr. Lanzner, 3-7181. Res., 7-3297

OAK BAY
3 BEDROOMS
OIL HEAT
Situated in a very nice part of north Oak Bay is this Tudor-styled home with beautifully landscaped grounds. The living room is 18x16, there is a guest-sized dining room and both have gleaming oak floors, the electric kitchen is a housewife's delight. Three nice bedrooms and Pembroke bathroom complete the main floor. There is a drive-in garage in the full basement which also features oil heating and a very nicely finished extra room. This is wonderful buying at $12,600
Mr. Cree, 3-7181. Res., 2-9778

McCANDLESS REALTY
630 Fort St. Phone 3-6111
Your Listings Appreciated

MODERN GEM
SMART AND IMMACULATE
High location with views and among new homes, close to bus and shopping centre. Dee-luxe stucco, two bedrooms, combined living and dining rooms, electric kitchen, tiled bathroom, full high basement, furnace, garage. Lovely landscaped garden. Try $1,000 down. $11,550
Call Mrs. McCandless, days, 3-6111; eves. 4-4655

BARGAIN—MUST SELL
SEMI-SECLUDED BUNGALOW
NEAR NORMAL SCHOOL
Well-kept older home comprises entrance hall, large living room, lovely full dining room, two fireplaces, big kitchen, three-piece bathroom and two bedrooms on the main floor and one bedroom up. Full cement basement, furnace. Near one store, schools, bus line. Extra level building lot, worth about $1,000 included. Fully priced $8500 terms.
Courtesy other agents
Call Joe Linden, 2-4111 or 4-9879.

DUPLEX HOME
WATERFRONT
OAK BAY
Here it is, a WATERFRONT home with a rental suite, side-by-side. The owner's suite has 3 bedrooms (and large) modern living room, kitchen and bathroom. Price $11,900
Peter Grove, 4-3022

TRY
$1500 DOWN
ALMOST NEW
3 BEDROOMS
FULL BASEMENT
Must be sold in two weeks. Don't miss this opportunity. See this NOW and make offer. Asking price $10,900
Mrs. Fulton, 3-1957

THE CITY BROKERAGE
1618 BLANSHARD PHONE 4-6022

NO STEPS
Cute, easy bungalow with oil floor furnace, living room with fireplace, efficient kitchen with dining area, two bedrooms and three-piece bathroom. Ideal for retired couple or small family. Terms arranged $7500
Full price
Call Mrs. Johnston, Northwestern Securities of Victoria Ltd., 4-8054 or 2-5855.

BUNGALOW — FULL BASEMENT, automatic oil heat, carport, patio barbecue, Roman brick fireplace, picture window, hardwood floors. 3-1785. 394 Cadillac.

57 HOUSES FOR SALE

FINANCIAL SURVEY LTD.
1234 GOVERNMENT ST. 4-8109

CHECK THIS
Owners Have Reduced for Immediate Sale
Three-bedroom N.H.A. home with large "L" living and dining room, 4-piece bathroom and cabinet kitchen with breakfast area. Full basement, drive-in garage, hot-water oil heat. Actual price $10,950
S. W. Anderson, 4-8365, res. 2-8917

ESQUIMALT
New 3-room stucco bungalow, owner-built, best of materials, all nice size rooms (through hall) oak floors, full basement with extra toilet and shower. Oil-O-Matic heating piped to all rooms, space for 3 extra rooms in basement, owner moving up-island. A wonderful buy for $10,000
Full price of
Blan Hyland 4-9305 res. 2-4137

$1000 DOWN
STUCCO BUNGALOW
7 YEARS OLD
This attractive bungalow has three spacious rooms, fireplace, full cement basement and is insulated. Ideal for retired couple or small family. With $1,000 down, priced right $7650
as
F. G. Williams 4-9305. Res. 4-8657

PORTAGE INLET
Attractive four-room bungalow with view of water. Large living room with fireplace, lovely garden, fruit trees and partly secluded. Price $7750
Terms
H. B. Beasley, 4-9305 - eves. 2-3225

JAMES BAY
ONLY 14 YEARS OLD
Cozy 4-room bungalow, oil heat, electric kitchen, low taxes. $6500
Ted Willis 4-9305, res. 4-4554

$1500 DOWN
Compact four-room bungalow. Extension district. Large living room, kitchen, two bedrooms and bathroom. Low taxes. Close to bus. Monthly terms. Price $5250
H. B. Beasley, 4-9305 - eves. 2-3225

B.C. LAND
& Investment Agency Ltd.
OUR 43rd YEAR IN REAL ESTATE

GORDON HEAD
WATERFRONT
SCENIC SPLENDOR plus modern conveniences — Ideal family home, complete with large living room, full dining room, 3 bedrooms, 2 complete bathrooms and a beautiful modern electric cabinet kitchen with breakfast nook. Full basement with package oil hot-air heat and storage galore. Lovely garden with access to white sand beach. All this for the very reasonable price of only $15,200
EXCLUSIVE LISTING. Call Mr. Agar, 3-8416, or Mr. Hope, 3-6934, evenings or 4-4115 daytime.

ALBERT HEAD
Excellent family or revenue home. Well built with lovely views of Olympics with ½ acre lot, extra land available. 4 large rooms on ground floor, oak floors, 3 large rooms up, has been used as two suites. Full basement, W.C. Hot air heat. Good roads all the way. School bus at door, city water. $1,500 down. PRICE $10,750
Call Mr. J. A. Mackenzie, 3-4115. Eves. 2-4341

OAK BAY
LABOR DAY SPECIAL
WOW! THIS IS REALLY SUMTHIN 'TIS TRULY AN ILL WIND THAT BLOWS SOME LUCKY PERSON. This immaculate modern 3-bedroom or two and a den bungalow on the market to warm a Scotsman's heart. Oil heating, fine high basement, large lot. Sunny attractive electric kitchen. New area, low taxes. Man, sell this at the low price of only
$13,950 OR $16,000
completely furnished with approximately $4,000 worth of furniture. Immediate possession. Exclusive listing.
Call Mr. Agar or Mr. Hope, 4-4115. Holidays and evenings, 3-6416, 3-6934

FRANK MARTIN AGENCIES
1114 Blanshard Street

ESQUIMALT
2 YEARS OLD
$7950 ONLY $7950
This is a real bargain. Spotlessly clean, with oak floors. Attached garage, low taxes and situated in a very nice district, close to bus and shopping centre.
Please call Frank Martin.
Home 3-3005. Office 3-1313 - 3-2148

N.H.A.
$3000 DOWN
1,200 square feet with three bedrooms, now under construction. A very nice floor plan—the color scheme to be owners' choice. Full basement, drive-in garage and automatic oil heat. $13,500
FULL PRICE

HIGH QUADRA
$2100 DOWN
New two-bedroom rancher. Home with large living room, electric cabinet kitchen, automatic oil heat, attached garage. Nice garden and lawns close to bus and LOW taxes.
FULL PRICE $8650
Call Harold Halsall, Home 2-4570
Frank Long, Home 2-1811
Office 3-1313 or 3-2148

C. N. Montague
CO., LTD.
1038 Blanshard at Fort 4-9318

OAK BAY SPECIAL
Lansdowne Area
Attractive three-bedroom, two-year stucco bungalow, hardwood floors throughout, finished rooms in full basement. Oil-O-Matic heat. A dependable home in an excellent location. Asking $16,000
Price
B. Z. Perrett, 4-9318 4-8142

LAKE HILL
4 Bedrooms
Situated on a triple lot, this one-year-old semi-bungalow is close to bus and schools, on sewer line. Asking $7300
price
F. W. Ryan, 4-9318, 2-2880

4-MILE CIRCLE
This exceptionally well-built five-roomed bungalow is in spotless condition. Situated in high location, living room, dining room and kitchen combined. THREE BEDROOMS, full basement, drive-in garage. Good size developed garden. Close to stores and bus. Low taxes. Owner moving east. Price reduced for quick sale. $8500
Terms arranged
S. Pritchard, 4-8118, 3-2605

CENTRAL PARK DISTRICT. FOUR bedroom house, three large, one small, full basement and furnace. Close to school and bus, good condition. Phone 3-2313 or 3-4817.

FOR SALE—5-YEAR-OLD STUCCO bungalow with high basement, 3 bedrooms, tile sink, 4-piece bathroom, living room 17x13, venetian blinds throughout. With cash to mortgage, $13,950. Phone 3-2028.

57 HOUSES FOR SALE

HERE
IS A
V.L.A. APPROVED
HOME
ONLY
2 MILES FROM CITY CENTRE
1½ acres with 50 fruit trees, strawberries, boysenberries, raspberries and garden with a 3-bedroom house. See this one. Wall-to-wall carpet and fireplace in living room, asphalt tile entrance hall. Bright modern electric kitchen with built-in cupboards, new sink. Linoleum tile on kitchen and dining space. One bedroom and bath down. Two large bedrooms up. Coal and wood furnace, new first year. Electric hot water. Taxes $107. On bus route, 3 mile circle. Public, junior and high schools within 3 blocks. Possession October 1st. $9,650 cash. Phone 3-2363 or call at 3949 Glanford Ave. to see it for yourself.

HICKS REALTY LTD.
1719 DOUGLAS STREET 3-5194
OPPOSITE HUDSON'S BAY STORE

GOLDEN OPPORTUNITY
(439-H) To own a first-class investment in the finest location! 12-roomed, older-type house on 1½ lots. Put some work into this and you will have 7 yes, that's right, 7 bachelor suites. Plans available. Very well built and valuable property. Full basement, Duroid roof. ONCE IN A LIFETIME AT THIS PRICE $10,500
Mr. Bowles, 2-8184 anytime

FAMILY HOME
4 BEDROOMS
(397-H) Delightful 8-room, 13-year-old family dwelling. Lovely open surroundings in Lake Hill. Attractive living room with fireplace, oak floors and dining space. Electric cabinet kitchen, four bedrooms and four-piece bathroom. Full high basement, hot-air heat, drivein garage. Humpus room. Good terms. A fine home and a good buy for $9950
Mr. Newton-White, 2-5104, Anytime

$1000 DOWN
DUPLEX
(387-H) Immediate possession. Near Cathedral. Lower suite, three rooms and four-piece bathroom, now vacant; upper suite, three rooms and bath. Rented at $50 per month, furnished $6950
Full price
Mr. Beswick, 2-5104, Anytime

HAYNES
ALBION ST. Neat little home of two bedrooms, living room, kitchen, utility room, basement, automatic heat. Mount Tolmie, or Oak Bay preferred. AND you can use $18,000 to $20,000, please call Mr. Wilkins at FRASER BIRCOE, 576 Yates Street, 3-9413, 3-9843. Eves., 3-4060.

NAVAL OFFICER REQUIRES
Modern bungalow, with or WITHOUT BASEMENT. If no basement, home must have automatic heat. Up to $2,500 DOWN and fairly large monthly payments.
THIS IS URGENT
Call George Jessup, 3-2101, eves. 2-1667
HARRY FOSTER LTD.

STOP
Cash buyer from Alberta for 5 or 6-room house. Phone Roy E. Hills, Northwestern Securities of Victoria Ltd. 4-8054 or 3-8818.

LIST MULTIPLE
CONSULT THE YELLOW PAGES OF YOUR TELEPHONE DIRECTORY OR PHONE 3-2225

OAK BAY—LANSDOWNE
Up to $17,000 for good modern 2 or 3-bedroom home. Full basement, oil heat, with rumpus room preferred.
ALFRED CARMICHAEL & CO. LTD.
1219 Broad Street 4-7341

$3,500 CASH
Client qualified for N.H.A. mortgage up to $11,000, seeks N.H.A. or other 2 or 3-bedroom bungalow, close to schools. Call Wess Dirkie, 2-4312, eves. 3-3840. Dickie & Co., 833 Fort.

WANTED FOR $14,000 CASH
Retiree farmer will pay cash for a 2-bedroom home, basement preferred. Must be near bus, no hills and not many steps. Kindly call Phillip Ney at 2-9145, eves. 4-5408. Victoria Realty Ltd.

WILL TRADE VALUABLE SUBdivided lots close to all schools and on bus line, with many oak trees. Will purchase house up to $20,000 with lots valued up to $10,000. Send details to Box 1456, Victoria Press.

FOR WAITING CLIENT, TWO OR three-bedroom home on two acres, near school, Saanich district, ¼-mile circle. Up to $6,500. Saanich Realty, 3943 Quadra St. Phone 4-1124.

CLIENT REQUIRES 2 OR 3-BEDroom home in Esquimalt or Gorge, up to $12,000 with $4,000 to handle. Mr. Turner, 4-9335. Eves. 4-2856. A. Bernard & Co., 629 Fort St.

WANTED—FIVE OR SIX ROOMS, Fairfield-Sir James Douglas School area, up to $10,500. Please call Mr. Cox at Swinerton's, 3-7181, res. 3-3814.

CASH BUYER FOR 5-ROOM BUNgalow. Oak Bay N.H.A. necessarily very new, up to 15 years. Price range $13,000. Call Mr. Bagshawe, The B.C. Land, 4-4115, eves. 2-1697.

OAK BAY. URGENT—FOUR BEDrooms and den urgently required by professional man. Jack (Scotty) Leadbitter at 3-9145, eves. 3-3863. Victoria Realty Ltd.

CASH FOR FARMETTE — TWO acres, two or three bedrooms with basement, up to $6,500. No agents. 3-9475.

NORTH SAANICH HOME WITH view and seclusion, by cash client. Up to $18,000. Saanich Realty Ltd., 3-1183, evenings 2-6134.

3-BEDROOM HOUSE WITH LOW down payment. 4-1481.

59 PROPERTY FOR SALE

LOTS! LOTS! LOTS!

Parawood Road, 80x128	$ 830
Bay Street, 55x124	840
Jackson Street, 50x217	760
Graham Street, 51x135	900
Craigdarroch, 70x120	1600
Beckie Street, 48x187	1070
Forbes Street, 50x123	750
Edgeware Road, 50x120	470

and many others available now at the City Hall. Full particulars from the office of the Lands Commissioner, Room 1.

CITY OF VICTORIA

FRANK MARTIN AGENCIES
1114 Blanshard Street

Lovely building site on Lampson Place. Fully-serviced. N.H.A.-approved, amongst new homes. Priced for quick sale at $1275

Nicely-treed building lot in the choicest part of Fairfield. Improvements all paid for. N.H.A.-approved. Asking $1600
Call Len Wardle, office 4-1313 or 3-2148, home, 7-3348

CEDAR HILL ROAD, 67 FRONTage (sewer) $900
Duplex on sewer, 87 frontage (1) 100 Westview subdivision, 73 frontage $1,000
Sproatsville $350
Sherwood Oaks from $1,795
Esquimalt $900
Northwest Homes
3-2454 917 Douglas Bl.

TWO LEVEL LOTS WITH 61 FT. frontage each at 61-650, corner 1st. 12th ft. frontage, $1,195, on the 2300 block Cedar Hill Road. All on sewer. Drive by and watch for our signs. Western Homes Ltd., 2-2157. Eves. 2-5815.

TWO LEVEL BUILDING LOTS, just beyond Victoria College for $1,050 each. Size 66x200 ft. Call Joe Linden, 2-4111 or 4-9879. McCandless Realty, 630 Fort Street.

DOUGLAS VALLEY SUBDIVISION. Douglas and Kenneth Streets. 10 choice building lots. Sound investment. Co. Ltd., 77 Fort Street. 4-7118 days, 4-6171 or 2-2611 eves.

60 X 130 LOT. GOOD GARDEN land, good location for building. 3-5123.

FOR SALE FINE BUILDING LOT. Corner Hobbs and Arbutus Roads. Enquiries to owners, 4-6924.

BUILDING LOT FOR SALE, NEAR schools and shopping. Hillside area. P.O. Box 351, Duncan. Phone 715-R.

ISLANDS WATERFRONT LOTS. Gordon Hulme Ltd., Sidney 130.

LOTS READY 4 TO 6 WEEKS. A. H. Philips 3-5876.

50 SEA-VIEW LOTS $650 UP. Cordova Bay 4-1613.

MARS ST., CLEAR LEVEL, 50x120, sign on lot, cash exposure. 3-8306.

SEAVIEW LOT, CORDOVA BAY Road. Near Mallinson. 2-9458.

LOT 100'X180', 3473 GRIFFITHS Street, Royal Oak. 3-3645.

60 PROPERTY WANTED

WANTED—ONE OR TWO ACRES, improved or year round stream, within 40-mile circle, and accessible. 4-1386.

60 PROPERTY WANTED

BUILDING LOT, GOOD GARDENing soil, sewers preferred. 4-2412.

WANTED — REVENUE PROPERTY. Apply 4036 Saanich Road.

CORNER ALLENBY AND DRAM, 80'x130', duplex zoned. 2-8804.

60A LAKEFRONT AND SEAFRONT

GULF ISLANDS
Beautiful beach. Twelve-room country home, furnished, suitable for guest house. Approximately 50 acres. $33,500. Box 1429, Victoria Press.

64 FARMS FOR SALE

DAIRY FARM, CLOSE IN
50 fertile acres, 30 milk cows, all farm equipment. Hay and cow barns, milk house, attractive clean five-room bungalow. Illness forces immediate sale. Going concern with busy milk route, close in. Mr. Warawa, Island Investment Co. Ltd. 4-7148. Eves. 3-3048.

ELEVEN ACRES CLEARED. FOUR-bedroom house. Living room with fireplace, large barn and other buildings, lease available for additional 80 acres. Raise sheep, beef cattle. Owner retiring, terms can be arranged. $11,500.
George Dickason. Eves. 3-8449
KING REALTY, 3-3131

10-ACRE FARM
EAST SAANICH RD.
Splendid 3-bedroom house with basement, furnace heat, two-car separate garage with 18'x20' room at rear with cement floors. Large barn, brooder house, rabbit hutches, dairy house, several other outbuildings, good orchard, excellent water supply. Everything is in finest condition. This is a going concern, and an outstanding investment at the sacrifice $17,000
Mr. Brunell, 3-1161. Eves. 2-4115

HEISTERMAN & CO.
(Established 1884)
1121 Blanshard Street 3-4161

PLANT
YOUR DOLLARS
IN A HOME
OF YOUR OWN!

Reap the rich rewards of home ownership . . . the feeling of security and the advantages of a good neighborhood for children. And the payments you make allago toward a greater equity for you, reducing indebtedness until, in a few short years, your home is free and clear.

The real estate columns in the classified section are the greatest on Vancouver Island. You'll find a home to suit the needs of your family and income.

Let Your Investment
Grow with Greater
Victoria

NOTICE TO CREDITORS
NOTICE IS HEREBY GIVEN that creditors and others having claims against the Estate of Carrie J. Bertrand, deceased, are hereby required to send them to the undersigned Administrator at Room 301, 625 Fort Street, Victoria, British Columbia, before the 8th day of October, A.D. 1956, after which date the said Administrator will distribute the Estate among the parties entitled thereto, having regard only to the claims of which he then has notice.
KENNETH C. MURPHY,
301, 625 Fort Street,
Victoria, B.C.

Province of British Columbia
"Change of Name Act" (Section 8)
NOTICE OF APPLICATION FOR CHANGE OF NAME
NOTICE is hereby given that an application will be made to the Director of Vital Statistics for a change of name, pursuant to the provisions of the "Change of Name Act," by me Wesley Carlton Clarkson Gibson of 1566 Gregory Place in Victoria, in the Province of British Columbia, as follows:
To change my name from Wesley Carlton Clarkson Gibson to Carlton Gregory Gibson, or when name from Edna Marion Gibson to Maxine Gibson.
Dated this 4th day of September, A.D. 1956.
WESLEY CARLTON CLARKSON GIBSON

SEALED TENDERS—Submitted in the envelopes provided will be received up to 12 o'clock noon, September 26, 1956, for:
45 Jackets and 45 Pants for distribution to personnel within the Province of British Columbia.
An early delivery date is required and details of specifications and conditions may be obtained upon application to the Office of the Purchasing Commission, 525 Superior Street, Victoria, B.C., or 626 Burrard Street, Vancouver, B.C. Sample uniforms may be inspected at either office.
The lowest or any tender will not necessarily be accepted.
Tenders will be opened in public at 12 o'clock noon, September 26, 1956, at the Office of the Purchasing Commission, 525 Superior Street, Victoria, B.C.
CHAIRMAN,
PURCHASING COMMISSION,
PARLIAMENT BUILDINGS,
VICTORIA, B.C.
August 29, 1956

SOCIAL CREDIT MEETING TONIGHT
VICTORIA WEST COMMUNITY HALL
ON CATHERINE STREET
8 p.m.
SPEAKERS
• HONORABLE W. N. CHANT
• MRS. LYDIA ARSENS
• ALDERMAN DONALD SMITH
FOR PROGRESS SUPPORT YOUR SOCIAL CREDIT CANDIDATE
—Inserted by Social Credit League of British Columbia

Administration Convention Coming Here

Leaders in the field of civil service will begin registering today at the Empress Hotel for the eighth annual conference of the Institute of Public Administration of Canada.

More than 150 members are expected to gather from all parts of Canada. Official opening of the conference will be on Thursday morning, and general sessions and sectional meetings on a variety of subjects will follow, until Friday afternoon, when the conference will move to Vancouver.

Members will be guests of the city of Victoria at a luncheon Thursday in the Crystal Garden, and of the provincial government Thursday evening at a dinner in the Empress hotel, at which Attorney-General Robert Bonner, QC, is scheduled to speak.

Veteran CPO Among Four Promoted

Douglas Stewart Tyre, 37, of Victoria, has been promoted to the rank of Acting Commissioned Engineer.

Together with four other chief petty officers of the Royal Canadian Navy, he will take up his appointment after a six-week divisional course at HMCS Cornwallis, RCN training establishment at Digby, N.S.

All are graduates of the RCN preparatory school at HMCS Naden, where they qualified academically for commissioned rank.

Cmd. Eng. Tyre entered the RCN in 1941 as a stoker first class. He served during the Second World War at sea in destroyers, minesweepers and frigates and at HMCS York, Toronto.

Public Urged To Back Union Labels

An appeal for public suport of Union Label Buying Week starting Labor Day, has been made by Victoria chairman Earl B. Allen.

During the week, an annual event sponsored by the union label section of Canadian Labor Congress, organized labor asks for public support through purchase of only union-made goods.

B.C. To Pay $7,700 To Indians for Land

B.C. cabinet yesterday authorized payment of $7,700 to a band of South Okanagan Indians for land bought by the government 35 years ago.

The land, about 57 acres, was bought in the early 1920's for a right of way for the irrigation scheme in the South Okanagan lands project near Oliver and Osoyoos.

Negotiations have taken place at varying intervals ever since. The provincial government finally took the bull by the horns and arranged the meetings which resulted in a final settlement a week or so ago.

The government will pay $7,700 for the land and will also pay $5,300 to fence the irrigation ditch.

Herring Catch To Be Below 1955's Record

British Columbia's 1956-1957 herring industry is not expected to produce a total catch on a par with the record 250,000 tons taken in coastal waters last year.

Catch predictions, made by F. H. C. Taylor of the Fisheries Research Board station at Departure Bay, indicate a decrease in abundance in many areas which, last year, were high producers.

Off the lower west coast of Vancouver Island catch is expected to be much the same as last season.

WIDEST POINT

The greatest breadth of North America is along the 52nd parallel of latitude in Canada.

City Arabian Horses Win PNE Awards

Three Arabian horses owned by A. J. Thompson, of Victoria, won prizes in the light horse section of the livestock show at the Pacific National Exhibition.

A stallion won first prize as the best Arabian stallion over three years old, as the champion male and as the grand champion in the Canadian-American saddle horses class.

Jura came third in the foal class, and Judy was third brood mare and third in the bridle path hack class.

HOLSTEIN CATTLE

Holstein cattle entered by J. S. Judge and Stanhope Dairy Farm, Victoria, were winners of several prizes in their classes.

In the heifer, senior calf class, Judge won fourth with Jager Farm Jule Pride and seventh with Jager Farm Janice. Stanhope won ninth prize with Dale E. Cyclone.

In the heifer, junior calf class, Judge won seventh place with Ethel Netherland and eighth with Farm Joy Pride.

DAIRY HERDS

Stanhope came fourth and Judge seventh in the dairy herd class. Third best uddered female was entered by Stanhope and the fith best get-of-sire.

Judge came fifth in the breeder's herd class and Stanhope third in the progeny of a dam class.

Vancouver Island ranked fourth in the district herd competition.

Mr. Judge placed third in the two-year-old bull class; seventh in bull, four years and over; fifth for cows, eight years and over, milking or dry; and fourth for milking cow, three years old.

Stanhope Dairy Farm also did well with a second in the class for cows, eight years and over, milking or dry; seventh for cows, four years or over, in calf; and second and seventh for heifer, two years old, in calf.

In provincial elimination competitions for dairy projects, Jocelyn Pickering, 17, of Cobble Hill, came sixth.

Only Victoria winner in vegetables was Young R. Rhodes, 910 McNaughton street, who placed in four classes.

He was second in long beets class, second in turnip rooted or globe beets, fifth in intermediate carrots and second in AOV vegetable.

CHICKENS WIN

Arthur Adams, 4010 Cedar Hill Crossroad, entered several prize winning chickens in the poultry show.

He won first four prizes in the hen class for white leghorn, entered the best female leghorn, and the champion hen.

In the commercial poultry class, a pullet belonging to E. H. Staverman, of Langford, won the best female utility section.

STOP ANNOYING NOISES AND WASTING WATER
98¢ AT HARDWARE STORES EVERYWHERE
with WATER MASTER TOILET TANK BALL
INSTANTLY STOPS FLOW AFTER FLUSHING

FREE TRIAL OFFER!
BUY THIS 75 Phillips' Tablets Only 49¢
Get this 12-tablet tin FREE!
Use the tablets in the free tin. If you don't agree that Phillips' Tablets are the best thing you've ever taken for UPSET STOMACH, INDIGESTION, HEARTBURN, return the unopened 75-tablet package to the makers and get
Double your money back!
OFFER LIMITED!

SOCIAL CREDIT
a Government that gets things DONE
Vote SOCIAL CREDIT
Issued by The B.C. Social Credit Campaign Committee

ACUDIT ACCOUNTANT GRADE 1
B.C. CIVIL SERVICE
DEPARTMENT OF FINANCE, POUCE COUPE
Salary: $303 - $363 per month, plus $20 per month N.L.A. Promotional opportunities to Grade 2, maximum $420 per month. To undertake audits respecting Consumption and Amusement Taxation. At least five years' experience in responsible accounting work, preferably with some auditing experience. Applicants must be British Subjects; preference given to ex-Servicemen. For further information and application forms apply Chairman, Civil Service Commission, Parliament Buildings, 344 Michigan Street, Victoria, not later than September 12, 1956.

"Steradent"
CLEANS and FRESHENS FALSE TEETH
BY SAFE SUPERIOR OXYGEN ACTION!
For more effective than ordinary brushing or other home care!
RECKITT & COLMAN (CANADA) LIMITED — MONTREAL

AUCTIONS TODAY
10 A.M. — 1 P.M. — 1.30 P.M.
1 P.M. — 6,500-MILE 1953 CONSUL
(Never Further Than Sidney)
1.30 — 15 MODERN APPLIANCES
SUITES FOR EVERY ROOM
LARGE SELECTION WELL-KEPT
FURNITURE AND FURNISHINGS
3 Deep Freezes, Refrigerators, Electric Ranges, Washers, etc., Bedroom Suites, Dining Suites, Chesterfield Suites, Electric Sewing Machine, 21-Inch Console TV (RCA Victor), Piano, Organ, 2 Choice 9x12 British India Rugs, Dinette Suites.
PHOTOGRAPHIC EQUIPMENT
Power Mower, Aluminum Garden Lounges, Vacuums, Drapes, Floor Lamps, Table Lamps, New Hand-Painted Lamp Shades, Refrigerator, Showcase (for meats), small appliances, China, Glass, etc.
THIS MORNING AT 10
LARGE SELECTION — OLDER-STYLE FURNITURE — TOOLS — RANGES
Maynard & Sons
Auctioneers, Appraisers and Liquidators Since 1902
733 Johnson Street, Victoria — Phone 4-5921
1233 West Georgia, Vancouver

The Courtroom Parade

'Hobby' Collection Still Junk

What constitutes junk?

Over protests by automotive "hobbyist" Leslie D. Foxgord, 1144 Queens, Magistrate Henry C. Hall ruled that the rusting automobile and truck bodies and chassis, bits and pieces of engines and axles adorning the defendant's two city lots could be construed only as "junk."

Convicted of two charges of city building by-law violations, Foxgord was fined a total of $150 in city police court yesterday.

VINTAGE MODELS

The defendant, who claimed to own 14 vintage model cars, said that he purchased them and "fixed them up" for his own enjoyment. What he would do with the cars once "fixed up," he couldn't say.

"I don't know what I'll do with them," Foxgord said. "I might give them away."

He contended that all the dismembered vehicles scattered on his two lots—1313 Walnut and 1144 Queens—were in the process of being "repaired," although he admitted some of the parts were "exposed to the elements" for months.

NOT IN BUSINESS

He protested he was a theatre projectionist and was not involved in the junk business. "I don't operate a junk yard and I don't want to operate a junk yard."

But a city police constable testified that the accused had sold him a used distributor. The officer said he was in civilian clothing at the time of purchase.

"He told me he needed this distributor," Foxgord said. "And he said he couldn't get one of that type anywhere else in town."

Asked if he knew he was dealing with a constable, he replied he did. "But I didn't know he was a stoolie."

NOTHING IN BOOKS

"I was under the impression from previous decisions of this court that there was no such thing as a junk yard," he said. "There is nothing in the books about junk yards."

He asked for dismissal of charges "on grounds the law is ultra vires."

Terming the two lots community "eyesores," city prosecutor Alan Bigelow told the court that the accused had been charged three times previously this year and convicted twice on similar offences.

"On the first charge, respecting the Walnut street property, $50 or in default 10 days," said the magistrate.

"On the other property, $100 or 20 days, because there is more junk there."

* * *

Pleading guilty to a charge of a minor possessing liquor, Donald Edwin Ellis, 19, of 968 Wollaston, was fined $15 in city police court. He had 18 bottles of beer in his possession when he was questioned, police said.

* * *

Earl Griffeths Osborne, 1342 Esquimalt road, was fined $35 and $5 costs in Colwood provincial police court yesterday when he was convicted of driving without due care and attention on Sooke highway 15 miles west of Sooke Aug. 1.

KOOLVENT
ALUMINUM AWNINGS
CALL 3-5010
Showroom, 918 Fort
For Free Estimate

BACKACHE
May be Warning
Backache is often caused by lazy kidney action. When kidneys get out of order, excess acids and wastes remain in the system. Then backache, disturbed rest or that tired-out and heavy-headed feeling may soon follow. That's the time to take Dodd's Kidney Pills. Dodd's stimulate the kidneys to normal action. Then you feel better—sleep better—work better. Get Dodd's Kidney Pills now. 51

HI-BALL WITH... BLACK BALL
FASTEST ACROSS THE STRAIT
NANAIMO-VANCOUVER
FERRIES LEAVE EVERY TWO HOURS ON THE EVEN HOUR, 6 A.M.—MIDNIGHT, FROM BOTH HORSESHOE BAY AND NANAIMO
LV. at 6 a.m., 8, 10, 12 noon, 2 p.m., 4, 6, 8, 10, 12 mid.
(Daylight Saving Time)
Reservations NOT Needed
Passengers—Automobiles—Trucks
Follow The Black Ball Flag!
BLACK BALL
Newspaper Advertising Stimulates Buying

LUCKY LAGER
For Free Home Delivery
4-4179
This advertisement is not published or displayed by the Liquor Control Board or by the Government of British Columbia.

New System Of 'Mikes' Set for House

Workmen yesterday began chopping up the wooden-tiled floor of the legislative chamber and bored holes through the thick concrete walls on the first stage of installing a new "speaker system."

Works Minister W. N. Chant declined to give an estimate of the cost.

"We just can't have it like it was last session," he said.

Government and opposition members alike criticized the new system of speakers put in last session when microphones were strung from wires about eight feet above the floor.

LIKE BEAR PIT

Members said they felt as if they were in a bear pit.

Mr. Speaker Thomas Irwin, at that time, promised a new system would be installed before the house sat again.

Present plans call for the installation of cables beneath the carpeted floor. There will be 53 microphones in the chamber with individual speakers on each desk.

The work is expected to take several weeks.

U.S. Withdraws From Wheat Sales

The U.S. government has returned to private enterprise the export wheat business which it operated through its Commodity Credit Corporation.

The change will give the job of handling export sales to the farmers and private traders.

Last year two out of every three bushels of grain leaving the U.S. was government owned surplus wheat, and the administration was accused of becoming a competitor to the farmer and dealer.

Exporters, however, will continue to receive a government subsidy—not in cash but in surplus wheat.

The government will continue to fill existing barter contracts and donate wheat for foreign famine and relief programs.

SERVICE
to....

all Faiths
. . . that is one of the fundamental policies of our funeral home. Many years of experience and a sincere respect for all beliefs . . . assures every family a service in accordance with their personal wishes and religious preferences.
THOMSON
Funeral Home
1625 Quadra at Balmoral
Day or Night
Phone 4-2812

A VOTE FOR
Justin V. Harbord
Progressive Conservative Candidate for

JUSTIN HARBORD
OAK BAY
IS A VOTE FOR:
Restoration of the Dignity of the Legislature!
PLUS
- Economy in Government
- Protection of the Rights of the Small Lumberman and Logger, Assuring a Future for this Industry and its Employees.
- Fair Treatment, Freedom from Political Interference, and better Salaries for Civil Servants.
- Restoration of Integrity in Government.
- Restoration of Effective Opposition.
- Recognition of the Importance of the Rights of the Individual and his School Board, Hospital Board and Council.
- Honest Accounting and Careful Budgeting.
- A government operated (or subsidized) fast, low-cost ferry system between Victoria and the mainland, making it possible for lower Vancouver Island industry and its Oak Bay employees to stay here.
- The Platform of the Progressive Conservative Party as Published.

"I believe in a strong and effective opposition, and in the dignity of the legislature which was so obviously lacking in the last session. If elected, I shall devote my efforts to serving the people of Oak Bay and British Columbia. I earnestly solicit your vote."

SPECIAL OFFER THIS WEEK
Save 5¢ on GIANT SIZE BREEZE
And inside the package
you'll still find a
CANNON TEA TOWEL
[in both Blue Breeze and White Breeze]